THE BRAINERD DAILY DISPATCH

Volume 12, Number 266 | BRAINERD, MINNESOTA, MONDAY, APRIL 14, 1913 | Price Two Cents

KING ALFONSO HAS CLOSE CALL

Anarchist Fires Three Shots at Spanish Ruler.

MONARCH DISPLAYS COURAGE

While King Alfonso and His Staff Are Out Riding Assailant Springs Suddenly From Sidewalk and Opens Fire—King Forces His Horse to Rear Quickly and Thus Escapes—Man Overpowered After Desperate Struggle.

Madrid, April 14.—For the third time in his reign King Alfonso narrowly escaped being the victim of an anarchist attempt against his life. Three shots were fired at the king in the streets of the capital by a native of Barcelona, Rafael Sanchez Allegro, who was overpowered immediately.

King Alfonso owes his escape to his own courage, quickness and skilled horsemanship. Accompanied by his staff he was riding along the Calle de Alcala, returning from the ceremony of swearing in recruits, when a man sprang from the sidewalk and seized the bridle of the king's horse with one hand, presenting a revolver point blank with the other.

The king, realizing the situation, with lightning rapidity dug his spurs into his horse, which reared. His quickness saved his life. The bullet, instead of burying itself in the king's breast, struck the horse on the neck and so close was it that the king's left hand glove was blackened by the powder discharge.

Before the assailant was able to pull the trigger again a secret service man sprang upon him. The two men fell to the ground, locked in each other's arms, struggling furiously. The assassin managed to free his revolver arm and fired two more shots in rapid succession, but the officer knocked his arm aside and the bullets flew harmlessly through the air.

At the sound of the first shot the king's staff forced their horses on the sidewalk and made a ring around the assassin, who fought fiercely in the grip of four policemen before he was overpowered and handcuffed.

King Gives Military Salute.

King Alfonso, as soon as he saw that the man had been secured, raised himself in the stirrups, turned to the crowd, gave a military salute and shouted in a ringing voice:

"Long Live Spain."

He then dismounted and reassured his staff, saying:

"It is nothing, gentlemen."

Then uprose a mighty roar from the wildly enthusiastic masses, which rolled along in great wastes of sound all the way as the king rode to the palace, cool, collected and smiling.

A spectator, a pensioner royal halberdier, pushed forward so impetuously to offer his congratulations to the monarch that he was mistaken for another assassin and was arrested. He was released as soon as the mistake was discovered. A young Frenchman, who was standing beside Allegro, was also arrested, but it does not appear that he was connected with him.

The crowds made a determined attempt to lynch Allegro, who was rushed into a house and kept there until an automobile ambulance escorted by mounted police, transferred him to police headquarters.

King Alfonso was forced to tell of what he lightly called "the incident" which caused delay to Gueen Victoria and the dowager queen, Maria Christina, who were greatly alarmed. The king smilingly allayed their fears.

He had hardly been back in the palace ten minutes when an immense clamor arose. The two squares on which the palace looks were black with people of all classes, desirous of showing their joy at the king's safety and their admiration of his bravery. The king went to the balcony and acknowledged the cheers, and stood bowing to the throngs for several minutes.

KING ALFONSO.

Spanish Ruler Narrowly Escapes Assassin's Bullet.

SURRENDERS TO AMERICANS

General Ojeda Escapes From Rebels at Naco.

Naco, Ariz., April 14.—General Pedro Ojeda, commanding the remnants of his federal garrison of 300 troopers, comprising 150 men, at Naco, Sonora, surrendered to the United States troops on border patrol here after having withstood a siege of the state troops which lasted for five days and in which more than half his men were killed.

The surrender was hastened by the attack upon the federal garrison by the band of Yaqui Indians under General Alvaro Obregon, commanding state troops, who burst in upon the little garrison across the border and fought viciously. The dead on both sides has been estimated at 200 and the fortifications at Naco, Sonora, are veritable slaughter pens. About the buildings are strewn more than 100 bodies, cut and horribly mutilated.

SEVEN KILLED IN EXCURSION WRECK

Engine and Three Coaches Jump the Track.

Montreal, April 14.—Seven persons are dead and fifteen were injured as the result of the derailment of an excursion train on the Montreal-Chambly branch of the Central Vermont railway about four and a half miles out of St. Lahbert.

The train was carrying about 700 passengers, who had taken advantage of the free trip given by a real estate firm to prospective purchasers of lots at Albani subdivision and were returning to Montreal at a speed of between twenty and thirty miles an hour, when, from some cause unknown, the engine and the three first coaches left the rails.

The telescoping of the ends of the derailed coaches caused most of the fatalities, nearly all of which occurred in the first two cars. Escaping steam from the boiler of the locomotive, which was thrown over on its side, filled the coaches and hampered passengers in escaping.

The passengers from the other coaches formed a rescue brigade and worked hard to extricate the dead and injured from the wreckage. Their efforts were fruitless in the cases of some of the victims, whose bodies were so firmly wedged in the shattered remains of the coaches that it took a wrecking crew hours to release them.

RESULTS ON THE DIAMOND

American Association.

St. Paul 4, Indianapolis 2.
Minneapolis 4, Columbus 2.
Kansas City 8, Toledo 2.
Milwaukee 6, Louisville 1.

Standing of the Clubs—Kansas City, 1,000; Minneapolis, 1,000; Milwaukee, 1,000; St. Paul, .500; Indianapolis, .500; Columbus, .000; Toledo, .000; Louisville, .000.

National League.

Chicago 7, Pittsburg 4.

Standing of the Clubs—Boston, 1,000; St. Louis, 1,000; Brooklyn, .500; Philadelphia, .500; Chicago, .500; Pittsburg, .500; New York, .000; Cincinnati, .000.

American League.

Chicago 7, St. Louis 2.

Standing of the Clubs—Philadelphia, 1,000; Washington, 1,000; St. Louis, .667; Cleveland, .500; Chicago, .500; New York, .000; Boston, .000; Detroit, .000.

Against Mississippi Fund.

St. Louis, April 14.—The National Drainage congress defeated a resolution calling for a federal appropriation for the work of the Mississippi river commission and adopted a resolution calling instead for the creation of a department of public works under a cabinet member.

POPE'S VITALITY STEADILY WANES

Condition of Pius X. Regarded as Very Grave.

CENSOR REVISES BULLETINS

Physicians' Statements Are Given Out in Hopeful Tone, but Indications Are That Cardinal Merry del Val Strikes Out Certain Details—While the Pontiff's Kidneys Are Improving There Are Symptoms of Pneumonia.

Rome, April 14.—All indications point to the utmost gravity of the pope's condition. The fever and cough are giving cause for great alarm. The impression has gained ground that the tracheal bronchitis had developed into pneumonia. While not absolutely denying this Professor Marchiafava said:

"At the present time it could not properly be called pneumonia; but with tracheal bronchitis sometimes the lungs do not function properly. Probably the resistant and robust fiber of the holy father may overcome this danger. Meanwhile we can make the statement, which must give rise to great hope, that the condition of albuminuria has disappeared."

In the two bulletins issued the pope's condition was set forth as hopeful, but it has been learned that the bulletins as prepared by the attending physicians have come under the censorship of the papal eye.

Certain Details Lacking.

The explanation is now given that Doctors Marachiafava and Amici embody in their bulletins all the details with reference to the pulse and respiration, in addition to other pathological conditions. These bulletins are submitted to Cardinal Merry del Val and when they reached the public they lack what the papal secretary considers unnecessary and undesirable for publicity.

There was an increase in the temperature of the patient and the fact that a large quantity of disinfectants had been brought into the sick apartment was considered as an indication that bronchitis had developed into pneumonia.

The monk Vives Y. Tuto, brother of the cardinal, who has been for some time the confessor of the pope, entered his room and remained there forty-five minutes. It is supposed that he confessed the pontiff.

Extraordinary measures were taken by the Vatican authorities. The entire Vatican guard was on duty patrolling within and outside the aposctolic palace. At the same time the Italian government organized a special police service around the Vatican.

Cough Creates Alarm.

Great alarm was occasioned when the pope, during a strong season of coughing, emitted a quantity of blood. Those present thought he was dying and rushed for a doctor and Cardinal Merry del Val. The latter, on reaching the bedside, restored calm, saying that probably the pope would feel great relief, as the presence of the blood was doubtless due to the rupture of small vessels in the throat.

There was another alarm. That occurred at St. Peter's. A hundred Polish pilgrims, led by their bishop, were within the basilica when they heard the sound of many bells. Thinking that this was the announcement of the death of the pope they gathered around the bishop and intoned prayer for the dead.

The pope's sisters and niece drove to the Vatican and the pope, observing unmistakable signs of weeping, said in the Venetian dialect: "Don't cry so much. It is true I am ill, but let us hope in God."

Since he became weaker it has been remarked that the pontiff speaks only in Venetian, even with those who are not so familiar with that dialect.

SUFFRAGETTES ARE ROUTED

Attempt to Hold Meeting in London Fails Again.

London, April 14.—The weekly attempt of suffragettes to hold a meeting in Hyde park against the opposition of the anti-suffragettes was made again. The crowd howled down the speakers and hurled missiles at them until the police were forced to intervene and escort the suffragettes from the park.

Wild disorder occurred at Wimbledon Common, where an enormous force of police was engaged in protecting suffragettes holding an open air meeting. Mounted police were obliged to charge several times before they were able to rescue the women. The speeches were inaudible.

EARTHQUAKE IN SOUTHWEST

Shock Experienced in Parts of Utah and Idaho.

Salt Lake City, Utah, April 14.—An earthquake lasting several seconds was experienced here.

Telephone operators on the fifth floor of the telephone building reported that their transmitters were rocked by the force of the shock.

Train dispatchers of the Oregon Short Line railroad reported that the shock was felt throughout Southeastern Idaho.

GEORGE K. SHIPPY.

Former Chicago Chief of Police Passes Away.

GEORGE K. SHIPPY SUCCUMBS

Former Chicago Chief of Police Dies After Long Illness.

Chicago, April 14.—Former Chief of Police George K. Shippy, died here. Mr. Shippy had been ill for some time and recently was committed to an insane hospital, from which he was sent home when it was evident his death was near.

GOVERNMENT FAILS TO PROVE CHARGES

Five Men Found Not Guilty of Conspiracy.

Chicago, April 14.—Albert C. Frost, former president and promoter of the Alaska Central railroad, and his four codefendants, all interested in the development of the road, were found not guilty in the federal court here of conspiracy to obtain control illegally of millions of dollars worth of coal lands in the Matanuska valley, Alaska.

Disputes over the methods of coal claim locators caused the coal lands to be withdrawn from entry during President Roosevelt's last administration. Frost and his associates were indicted March 16, 1911, in the United States district court here, charged with conspiracy to obtain control of sixty-four coal locations by means of "dummy entrymen." The government asserted that the railroad promoters caused stenographers and other employes to apply for coal lands with the purpose of turning the entire group over to Frost.

The verdict, while a vindication of the business methods of the defendants, does not open the way for the completion of the railroad, as the coal lands still are withdrawn from entry and will remain so until released by the department of the interior.

MEMPHIS FLOOD IS ABATING

Situation Along White River Front Is Acute.

Memphis, Tenn., April 14.—Spreading rapidly over the lowlands of Eastern Arkansas from gaps torn in the levee last week the Mississippi river flood is fast abating its onslaught on the embankments along its central reaches.

So materially had conditions improved that word was sent to half a dozen camps to shift their forces to points south of Helena, Ark., where a desperate fight will be necessary. Along the White river front the situation is already acute and a stretch of the dike opposite Friars Point, Miss., is reported showing signs of weakness.

SUED FOR $1,525,000.

St. Louis, April 14.—Henry Clay Pierce, millionaire oil magnate, was sued in the circuit court for $1,525,000 by the National Bank of Commerce of St. Louis, which alleges Pierce wrongfully appropriated to his own use $1,500,000 worth of stock of the Nashville Terminal company of Tennessee. The recovery of the value of the stock and $25,000 damages are sought.

CANNOT SELL HIS SERUM

Surgeon General Blue So Notifies Dr. Friedmann.

Washington, April 14.—Surgeon General Blue of the public health service told Dr. Friederich Franz Friedmann that until the exact nature of his tuberuclosis vaccine and the method of its preparation had been revealed and the claims made for it substantiated by official test and investigations a license for its sale in interstate commerce could not be issued. This was the surgeon general's answer when the Berlin scientist asked what steps it would be necessary to take to obtain such a license.

The Pig.

"How is a pig different from every other animal?" "It is first killed and then cured."

BULL MOOSERS AND THE TARIFF

Will the Progressives Support Democratic Bill?

CAUSED SPLIT IN G. O. P.

Wool Men May Wish That They Had Accepted Dolliver Proposition When Payne Bill Was Under Consideration. Cabinet Officers Still Worried by Men Seeking Office—No Chance to Escape.

By ARTHUR W. DUNN.

Washington, April 14.—[Special.]—Will the Progressive party, appearing as a real third party in the house, support the Democratic tariff bill? Probably it will not. That bill goes further than the Progressives want to go, although the Progressive party really grew out of differences over tariff rates.

Had the Payne tariff complied with the wishes of the then Republican insurgents as represented by Murdock, Cooper, Lenroot, Norris and other western men in the house and La Follette, Cummins, Clapp, Dolliver and other western men in the senate there would have been no Progressive party. The Republican split was on account of the tariff in the first place and was carried to a finality when Taft and Roosevelt became contenders for the presidency.

While it is true that the Progressives voted for several Democratic tariff bills in the last congress, it is doubtful if they will vote for the Underwood bill in view of the cuts that have been made in several schedules, notably agricultural products.

Looking Backward.

Hindsight is always better than foresight for the fellows who say "I told you so." But, looking backward, we may ask the wool men, both the growers and the manufacturerers, if they would not be better off had they accepted the Dolliver propositions when the Payne bill was passed or even the La Follette bill, which was vetoed twice, than they will be when the Democrats write their wool schedule on the statute books? Senator Aldrich said that wool was the keystone of the protection arch. The Democrats propose to pull out that keystone.

The Pressure Continues.

"Will the pressure never let up?" That is a question various cabinet officers have been asking. More than a month has elapsed since the new administration assumed control of the government, and yet there has not been a day since that cabinet officers have not been importuned to give places to men who claim to have been essential to the success of last November.

Some of these cabinet men have escaped by fleeing to New York, like McAdoo, Daniels and Burleson, and some others have escaped for a few days by going out to see the battleships at target practice, but that was only a brief respite. The clamor for office is something beyond the comprehension of men who have never been in Washington at a change of party administration.

None Can Escape.

Even those cabinet officers who have no places to bestow cannot escape. Secretary Garrison in the war department and Secretary Daniels in the navy department might be considered immune, because there are very few places under their control, but they are importuned by people who know them to go to the president and ask for positions.

They are asked to use their influence with other cabinet officers to get places—in fact, the demand for service under the government is almost beyond conception, and it is no wonder some Democrats agree with Napoleon that the next saddest thing to defeat is victory.

Censorship Continues.

When President Roosevelt issued his orders for strict censorship of departmental news considerable surprise was manifested, for Roosevelt was pre-eminently a publicity man, but he wanted to control the publicity. Under his administration only himself and cabinet members gave out any information concerning government business. Mr. Taft continued the Roosevelt policy, and everything in the way of government affairs became concentrated.

Secretary McAdoo has already issued orders clinching the idea of concentration in the treasury department, and there is now much speculation as to whether other cabinet officers will follow the same example.

The Men Will Be Courteous.

Mere man as represented by officials in Washington has not yet reached the stage where he is going to forget that women belong to the weaker sex, and, even though they appear in large numbers and demand equality, they will still be treated with that deference due women from men; hence any demand the woman suffragists make receives consideration at the hands of congress and congressmen. No one attempts to deny them courtesies which would be granted to any woman's organization.

Patronage Squabbles.

Patronage squabbles continue to keep public men in a state of turmoil. Most of them desire to tell their troubles to the president, but Mr. Wilson has determined to keep as free from all such questions as possible. So far as he can he refers such affairs to cabinet officers.

Old Time Astronomers.

Astronomical observations were carried on in China so long ago as the year 2352 B. C.

WILSON HAS HIS WAY ON TARIFF

Democrats Readily Agreeing to President's Wishes.

IS IN DOMINATING POSITION

Leaders in Both Houses of Congress Concede That Chief Executive Has Become Master of the Situation by His Innovations and That He Has Done Much to Secure Unity of Action Within His Party.

Washington, April 14.—President Wilson emerged from the first week of the special session of congress apparently in a stronger position as the active leader of Democracy than at any time since he assumed the presidency.

Within the brief space of seven days he has won a victory in the caucus of house Democrats for his free sugar program; he has formed a working agreement with the Democratic leaders of the senate which it is believed will insure general support of his tariff program in that body; and has established precedents of presidential co-operation with congress which, if successful, are expected to greatly influence the entire program of legislation throughout the Wilson administration.

The president's visit to congress Tuesday to deliver his opinions in an address in person; and his visit to the senate precincts next day to confer with finance committee members upon the tariff plans overshadowed all other developments of the week in public interest. Leaders of both houses who have sounded out sentiment in Democratic ranks since these events declare that the effect of the president's innovations has been to so strengthen Democratic unity of action as to leave the president in a dominating position at the outset of his administration.

At all points where Mr Wilson's decisions were instrumental in the fixing of rates in the new tariff bill the full Democratic membership of the house voted to sustain him in caucus by heavy majorities. House leaders who deferred to him in the fixing of many of the tariff rates have supported his decisions and successfully rallied partp support to his defense as the bill has been fought over by the Democratic members.

Hard Fight Over Wool.

The tariff revision fight admittedly is only begun; but the developments of the last week have convinced party leaders that there are likely to be few changes from the rates favored by the president; and little dissension within Democratic ranks over the final approval of the bill. The wool fight will come in the house caucus early this week. While a Democratic minority organization of forty or more representatives will attempt to upset the president's free wool program it is expected that the administration will be sustained by a large majority as it was in the fight on the sugar tariff provision.

Senate leaders have pledged to the president their support of the sugar and wool provisions as finally adopted in the house. It is believed that the attempted organization between opponents of free sugar and free wool in the senate will not acquire sufficient strength to alter the bill. Senator Myers of Montana, who has been counted upon by some of the anti-free wool forces as their ally, has informed members of the finance committee and has stated publicly that he favors the free wool program and will actively uphold the president's course as to this schedule.

Republican members of the house ways and means committee who had no part in preparing the Underwood bill are now working on substitute cotton and wool schedules, which they will offer as soon as the tariff is taken up in the house. These will be similar to the Republican substitutes offered in the last congress, which proposed a general reduction in the tariff, but maintained protection for the manufacturers and wool growers.

JOHN BURROUGHS.

Naturalist Hurt by Being Thrown From Motor Car.

JOHN BURROUGHS INJURED

Well Known Naturalist Thrown From His Motor Car.

Poughkeepsie, N. Y., April 14.—While driving his new automobile for the first time John Burroughs, the well known naturalist, was thrown from the machine and painfully injured. While running at a moderate rate of speed the steering gear broke and the machine went over an embankment throwing the naturalist a considerable distance. He suffered severe bruises and numerous cuts from broken glass.

FRUIT IS NIPPED BY FROST

Extent of Damage in Kansas Not Yet Known.

Wichita, Kan., April 14.—A heavy frost occurred throughout this section, but the damage done will not be known until the sun thaws out the buds.

Burning of smudges is believed to have saved many of the fruit prospects.

Junction City fruit trees and gardens were nipped by frost. The temperature fell to 30 degrees.

FRESH EGG WITH A SHAVE

Barber's Reason for Keeping Chickens in Rear of Shop.

Chicago, April 14.—When asked by Municipal Judge Uhlir why he kept more than forty chickens, two ducks and two dogs in rooms in the rear of his barber shop on the South Side, Giuseppi Novak replied that he gives "a fresh egg with every shave."

A neighbor complained that the nocturnal noises of the "menagerie" interfered with his rest. The case was continued to give the health department a chance to investigate.

Quake Rocks San Bernardino.

San Bernardino, Cal., April 14.—A short but severe earthquake was felt here. There was no damage, although the shock was strong enough to rock buildings.

GRAIN AND PROVISION PRICES

South St. Paul Live Stock.

South St. Paul, April 14.—Cattle—Steers, $5.75@8.50; cows and heifers, $4.50@7.00; calves, $4.25@7.75; feeders, $4.50@7.75. Hogs—$8.95@9.15. Sheep—Lambs, $4.50@8.50; wethers, $4.50@6.75; ewes, $2.25@6.25.

Duluth Wheat and Flax.

Duluth, April 14.—Wheat—To arrive and on track—No. 1 hard, 87⅜c; No. 1 Northern, 86⅜c; No. 2 Northern, 83⅜@84⅜c; May, 87⅝@87½c; July, 87¼c. Flax—On track and to arrive, $1.25¾@1.26¾; May, $1.26¾; July, $1.29¼.

Chicago Grain and Provisions.

Chicago, April 14.—Wheat—May, 91c; July, 89¾c; Sept., 89⅛@89¼c. Corn—May, 55⅝c; July, 56⅜c; Sept., 57¼@57⅜c. Oats—May, 35c; July, 34⅝c; Sept., 34⅜c. Pork—May, $19.97; July, $20.12. Butter—Creameries, —27@34c. Eggs—17¼@18¼c. Poultry—Turkeys, 20c; chickens, 17½c; springs, 17½c.

Chicago Live Stock.

Chicago, April 14.—Cattle—Beeves, $7.30@9.20; Texas steers, $6.80@7.90; Western steers, $7.00@8.15; stockers and feeders, $6.80@8.10; cows and heifers, $3.90@8.40; calves, $6.75@9.00. Hogs—Light, $9.10@9.40; mixed, $9.00@9.40; heavy, $8.85@9.35; rough, $8.80@8.95; pigs, $7.00@9.30. Sheep—Native, $6.25@7.40; yearlings, $6.75@8.50; lambs, $6.75@9.25.

Minneapolis Grain.

Minneapolis, April 14.—Wheat—May, 86⅛c; July, 88⅜c. Cash close on track: No. 1 hard, 88⅛c; No. 1 Northern, 86⅜@87⅝c; to arrive, 86⅛@87⅛c; No. 2 Northern, 84⅛@85⅜c; No. 3 Northern, 82@83⅛c; No. 3 yellow corn, 53@53½c; No. 4 corn, 49@52c; No. 3 white oats, 41¾@42c; to arrive, 31¾c; No. 3 oats, 29½@30½c; barley, 40@57c; flax, $1.25¾; to arrive, $1.26¾.

Democrats Readily Agreeing to President's Wishes.

IS IN DOMINATING POSITION

Leaders in Both Houses of Congress Concede That Chief Executive Has Become Master of the Situation by His Innovations and That He Has Done Much to Secure Unity of Action Within His Party.

Washington, April 14.—President Wilson emerged from the first week of the special session of congress apparently in a stronger position as the active leader of Democracy than at any time since he assumed the presidency.

Within the brief space of seven days he has won a victory in the caucus of house Democrats for his free sugar program; he has formed a working agreement with the Democratic leaders of the senate which it is believed will insure general support of his tariff program in that body; and has established precedents of presidential co-operation with congress which, if successful, are expected to greatly influence the entire program of legislation throughout the Wilson administration.

The president's visit to congress Tuesday to deliver his opinions in an address in person; and his visit to the senate precincts next day to confer with finance committee members upon the tariff plans overshadowed all other developments of the week in public interest. Leaders of both houses who have sounded out sentiment in Democratic ranks since these events declare that the effect of the president's innovations has been to so strengthen Democratic unity of action as to leave the president in a dominating position at the outset of his administration.

At all points where Mr Wilson's decisions were instrumental in the fixing of rates in the new tariff bill the full Democratic membership of the house voted to sustain him in caucus by heavy majorities. House leaders who deferred to him in the fixing of many of the tariff rates have supported his decisions and successfully rallied partp support to his defense as the bill has been fought over by the Democratic members.

Hard Fight Over Wool.

The tariff revision fight admittedly is only begun; but the developments of the last week have convinced party leaders that there are likely to be few changes from the rates favored by the president; and little dissension within Democratic ranks over the final approval of the bill. The wool fight will come in the house caucus early this week. While a Democratic minority organization of forty or more representatives will attempt to upset the president's free wool program it is expected that the administration will be sustained by a large majority as it was in the fight on the sugar tariff provision.

Senate leaders have pledged to the president their support of the sugar and wool provisions as finally adopted in the house. It is believed that the attempted organization between opponents of free sugar and free wool in the senate will not acquire sufficient strength to alter the bill. Senator Myers of Montana, who has been counted upon by some of the anti-free wool forces as their ally, has informed members of the finance committee and has stated publicly that he favors the free wool program and will actively uphold the president's course as to this schedule.

Republican members of the house ways and means committee who had no part in preparing the Underwood bill are now working on substitute cotton and wool schedules, which they will offer as soon as the tariff is taken up in the house. These will be similar to the Republican substitutes offered in the last congress, which proposed a general reduction in the tariff, but maintained protection for the manufacturers and wool growers.

ILLINOIS BULL MOOSE MEET

Conference to Be Held April 28 to Formulate Plans.

Chicago, April 14.—B. F. Harris of Champaign, Ill., state chairman of the Progressive party, issued a call for a statewide conference of the party to be held at Springfield April 28.

Plans will be made for completion of the organization of the party within the state; for the organization of clubs by towns and counties; for the maintenance of speakers' bureau and the Progressive service board and for a permanent popular campaign fund.

NATIONAL INHERITANCE TAX

La Follette Would Take Half of More Than $15,000,000

Washington, April 14.—A national inheritance tax is proposed in a bill to be introduced by Representative La Follette of Washington state. It proposes a graduated tax ranging from 1 per cent on legacies of less than $5,000 to 50 per cent on legacies of more than $15,000,000. The bill would exempt bequests to educational, church and charitable institutions. A similar bill has been introduced by Senator Jones.

THE BRAINERD DAILY DISPATCH

Volume 12, Number 266 | BRAINERD, MINNESOTA, MONDAY, APRIL 14, 1913 | Price Two Cents

KING ALFONSO HAS CLOSE CALL

Anarchist Fires Three Shots at Spanish Ruler.

MONARCH DISPLAYS COURAGE

While King Alfonso and His Staff Are Out Riding Assailant Springs Suddenly From Sidewalk and Opens Fire—King Forces His Horse to Rear Quickly and Thus Escapes—Man Overpowered After Desperate Struggle.

Madrid, April 14.—For the third time in his reign King Alfonso narrowly escaped being the victim of an anarchist attempt against his life. Three shots were fired at the king in the streets of the capital by a native of Barcelona, Rafael Sanchez Allegro, who was overpowered immediately.

King Alfonso owes his escape to his own courage, quickness and skilled horsemanship. Accompanied by his staff he was riding along the Calle de Alcala, returning from the ceremony of swearing in recruits, when a man sprang from the sidewalk and seized the bridle of the king's horse with one hand, presenting a revolver point blank with the other.

The king, realizing the situation, with lightning rapidity dug his spurs into his horse, which reared. His quickness saved his life. The bullet, instead of burying itself in the king's breast, struck the horse on the neck and so close was it that the king's left hand glove was blackened by the powder discharge.

Before the assailant was able to pull the trigger again a secret service man sprang upon him. The two men fell to the ground, locked in each other's arms, struggling furiously. The assassin managed to free his revolver arm and fired two more shots in rapid succession, but the officer knocked his arm aside and the bullets flew harmlessly through the air.

At the sound of the first shot the king's staff forced their horses on the sidewalk and made a ring around the assassin, who fought fiercely in the grip of four policemen before he was overpowered and handcuffed.

King Gives Military Salute.

King Alfonso, as soon as he saw that the man had been secured, raised himself in the stirrups, turned to the crowd, gave a military salute and shouted in a ringing voice:

"Long Live Spain."

He then dismounted and reassured his staff, saying:

"It is nothing, gentlemen."

Then uprose a mighty roar from the wildly enthusiastic masses, which rolled along in great wastes of sound all the way as the king rode to the palace, cool, collected and smiling.

A spectator, a pensioner royal halberdier, pushed forward so impetuously to offer his congratulations to the monarch that he was mistaken for another assassin and was arrested. He was released as soon as the mistake was discovered. A young Frenchman, who was standing beside Allegro, was also arrested, but it does not appear that he was connected with him.

The crowds made a determined attempt to lynch Allegro, who was rushed into a house and kept there until an automobile ambulance escorted by mounted police, transferred him to police headquarters.

King Alfonso was forced to tell of what he lightly called "the incident" which caused delay to Gueen Victoria and the dowager queen, Maria Christina, who were greatly alarmed. The king smilingly allayed their fears.

He had hardly been back in the palace ten minutes when an immense clamor arose. The two squares on which the palace looks were black with people of all classes, desirous of showing their joy at the king's safety and their admiration of his bravery. The king went to the balcony and acknowledged the cheers, and stood bowing to the throngs for several minutes.

RESULTS ON THE DIAMOND

American Association.

St. Paul 4, Indianapolis 2.
Minneapolis 4, Columbus 2.
Kansas City 8, Toledo 2.
Milwaukee 6, Louisville 1.

Standing of the Clubs—Kansas City, 1,000; Minneapolis, 1,000; Milwaukee, 1,000; St. Paul, .500; Indianapolis, .500; Columbus, .000; Toledo, .000; Louisville, .000.

National League.

Chicago 7, Pittsburg 4.

Standing of the Clubs—Boston, 1,000; St. Louis, 1,000; Brooklyn, .500; Philadelphia, .500; Chicago, .500; Pittsburg, .500; New York, .000; Cincinnati, .000.

American League.

Chicago 7, St. Louis 2.

Standing of the Clubs—Philadelphia, 1,000; Washington, 1,000; St. Louis, .667; Cleveland, .500; Chicago, .500; New York, .000; Boston, .000; Detroit, .000.

Against Mississippi Fund.

St. Louis, April 14.—The National Drainage congress defeated a resolution calling for a federal appropriation for the work of the Mississippi river commission and adopted a resolution calling instead for the creation of a department of public works under a cabinet member.

KING ALFONSO.

Spanish Ruler Narrowly Escapes Assassin's Bullet.

SURRENDERS TO AMERICANS

General Ojeda Escapes From Rebels at Naco.

Naco, Ariz., April 14.—General Pedro Ojeda, commanding the remnants of his federal garrison of 300 troopers, comprising 150 men, at Naco, Sonora, surrendered to the United States troops on border patrol here after having withstood a siege of the state troops which lasted for five days and in which more than half his men were killed.

The surrender was hastened by the attack upon the federal garrison by the band of Yaqui Indians under General Alvaro Obregon, commanding state troops, who burst in upon the little garrison across the border and fought viciously. The dead on both sides has been estimated at 200 and the fortifications at Naco, Sonora, are veritable slaughter pens. About the buildings are strewn more than 100 bodies, cut and horribly mutilated.

SEVEN KILLED IN EXCURSION WRECK

Engine and Three Coaches Jump the Track.

Montreal, April 14.—Seven persons are dead and fifteen were injured as the result of the derailment of an excursion train on the Montreal-Chambly branch of the Central Vermont railway about four and a half miles out of St. Lahbert.

The train was carrying about 700 passengers, who had taken advantage of the free trip given by a real estate firm to prospective purchasers of lots at Albani subdivision and were returning to Montreal at a speed of between twenty and thirty miles an hour, when, from some cause unknown, the engine and the three first coaches left the rails.

The telescoping of the ends of the derailed coaches caused most of the fatalities, nearly all of which occurred in the first two cars. Escaping steam from the boiler of the locomotive, which was thrown over on its side, filled the coaches and hampered passengers in escaping.

The passengers from the other coaches formed a rescue brigade and worked hard to extricate the dead and injured from the wreckage. Their efforts were fruitless in the cases of some of the victims, whose bodies were so firmly wedged in the shattered remains of the coaches that it took a wrecking crew hours to release them.

J. J. ASTOR ESTATE.

New York, April 14.—Colonel John Jacob Astor, who perished in the sinking of the Titanic April 15, 1912, left a gross estate of $87,216,691, and a net estate of $85,340,919, according to official schedules turned in by expert appraisers, on which the state transfer tax appraiser will base his report.

WINS GOTHAM ROAD RACE

Long Island Runner Captures First From Field of 213 Men.

New York, April 14.—Robert Kelly of the Long Island Athletic club, with a handicap of 4 minutes 30 seconds, won the Morningside Athletic club's five-mile open A. A. U. road race from a field of 213 runners, 199 of whom finished. J. O'Meara, unattached, with the same handicap, was second, and A. Morris, colored, of the Smart Set Athletic club, third. J. J. McNamara of the Irish-American Athletic club won the fast time prize.

POPE'S VITALITY STEADILY WANES

Condition of Pius X. Regarded as Very Grave.

CENSOR REVISES BULLETINS

Physicians' Statements Are Given Out in Hopeful Tone, but Indications Are That Cardinal Merry del Val Strikes Out Certain Details—While the Pontiff's Kidneys Are Improving There Are Symptoms of Pneumonia.

Rome, April 14.—All indications point to the utmost gravity of the pope's condition. The fever and cough are giving cause for great alarm. The impression has gained ground that the tracheal bronchitis had developed into pneumonia. While not absolutely denying this Professor Marchiafava said:

"At the present time it could not properly be called pneumonia; but with tracheal bronchitis sometimes the lungs do not function properly. Probably the resistant and robust fiber of the holy father may overcome this danger. Meanwhile we can make the statement, which must give rise to great hope, that the condition of albuminuria has disappeared."

In the two bulletins issued the pope's condition was set forth as hopeful, but it has been learned that the bulletins as prepared by the attending physicians have come under the censorship of the papal eye.

Certain Details Lacking.

The explanation is now given that Doctors Marachiafava and Amici embody in their bulletins all the details with reference to the pulse and respiration, in addition to other pathological conditions. These bulletins are submitted to Cardinal Merry del Val and when they reached the public they lack what the papal secretary considers unnecessary and undesirable for publicity.

There was an increase in the temperature of the patient and the fact that a large quantity of disinfectants had been brought into the sick apartment was considered as an indication that bronchitis had developed into pneumonia.

The monk Vives Y. Tuto, brother of the cardinal, who has been for some time the confessor of the pope, entered his room and remained there forty-five minutes. It is supposed that he confessed the pontiff.

Extraordinary measures were taken by the Vatican authorities. The entire Vatican guard was on duty patrolling within and outside the aposctolic palace. At the same time the Italian government organized a special police service around the Vatican.

Cough Creates Alarm.

Great alarm was occasioned when the pope, during a strong season of coughing, emitted a quantity of blood. Those present thought he was dying and rushed for a doctor and Cardinal Merry del Val. The latter, on reaching the bedside, restored calm, saying that probably the pope would feel great relief, as the presence of the blood was doubtless due to the rupture of small vessels in the throat.

There was another alarm. That occurred at St. Peter's. A hundred Polish pilgrims, led by their bishop, were within the basilica when they heard the sound of many bells. Thinking that this was the announcement of the death of the pope they gathered around the bishop and intoned prayer for the dead.

The pope's sisters and niece drove to the Vatican and the pope, observing unmistakable signs of weeping, said in the Venetian dialect: "Don't cry so much. It is true I am ill, but let us hope in God."

Since he became weaker it has been remarked that the pontiff speaks only in Venetian, even with those who are not so familiar with that dialect.

SUFFRAGETTES ARE ROUTED

Attempt to Hold Meeting in London Fails Again.

London, April 14.—The weekly attempt of suffragettes to hold a meeting in Hyde park against the opposition of the anti-suffragettes was made again. The crowd howled down the speakers and hurled missiles at them until the police were forced to intervene and escort the suffragettes from the park.

Wild disorder occurred at Wimbledon Common, where an enormous force of police was engaged in protecting suffragettes holding an open air meeting. Mounted police were obliged to charge several times before they were able to rescue the women. The speeches were inaudible.

EARTHQUAKE IN SOUTHWEST

Shock Experienced in Parts of Utah and Idaho.

Salt Lake City, Utah, April 14.—An earthquake lasting several seconds was experienced here.

Telephone operators on the fifth floor of the telephone building reported that their transmitters were rocked by the force of the shock.

Train dispatchers of the Oregon Short Line railroad reported that the shock was felt throughout Southeastern Idaho.

GEORGE K. SHIPPY.

Former Chicago Chief of Police Passes Away.

GEORGE K. SHIPPY SUCCUMBS

Former Chicago Chief of Police Dies After Long Illness.

Chicago, April 14.—Former Chief of Police George K. Shippy, died here. Mr. Shippy had been ill for some time and recently was committed to an insane hospital, from which he was sent home when it was evident his death was near.

GOVERNMENT FAILS TO PROVE CHARGES

Five Men Found Not Guilty of Conspiracy.

Chicago, April 14.—Albert C. Frost, former president and promoter of the Alaska Central railroad, and his four codefendants, all interested in the development of the road, were found not guilty in the federal court here of conspiracy to obtain control illegally of millions of dollars worth of coal lands in the Matanuska valley, Alaska.

Disputes over the methods of coal claim locators caused the coal lands to be withdrawn from entry during President Roosevelt's last administration. Frost and his associates were indicted March 16, 1911, in the United States district court here, charged with conspiracy to obtain control of sixty-four coal locations by means of "dummy entrymen." The government asserted that the railroad promoters caused stenographers and other employes to apply for coal lands with the purpose of turning the entire group over to Frost.

The verdict, while a vindication of the business methods of the defendants, does not open the way for the completion of the railroad, as the coal lands still are withdrawn from entry and will remain so until released by the department of the interior.

MEMPHIS FLOOD IS ABATING

Situation Along White River Front Is Acute.

Memphis, Tenn., April 14.—Spreading rapidly over the lowlands of Eastern Arkansas from gaps torn in the levee last week the Mississippi river flood is fast abating its onslaught on the embankments along its central reaches.

So materially had conditions improved that word was sent to half a dozen camps to shift their forces to points south of Helena, Ark., where a desperate fight will be necessary. Along the White river front the situation is already acute and a stretch of the dike opposite Friars Point, Miss., is reported showing signs of weakness.

SUED FOR $1,525,000.

St. Louis, April 14.—Henry Clay Pierce, millionaire oil magnate, was sued in the circuit court for $1,525,000 by the National Bank of Commerce of St. Louis, which alleges Pierce wrongfully appropriated to his own use $1,500,000 worth of stock of the Nashville Terminal company of Tennessee. The recovery of the value of the stock and $25,000 damages are sought.

CANNOT SELL HIS SERUM

Surgeon General Blue So Notifies Dr. Friedmann.

Washington, April 14.—Surgeon General Blue of the public health service told Dr. Friederich Franz Friedmann that until the exact nature of his tuberuclosis vaccine and the method of its preparation had been revealed and the claims made for it substantiated by official test and investigations a license for its sale in interstate commerce could not be issued. This was the surgeon general's answer when the Berlin scientist asked what steps it would be necessary to take to obtain such a license.

The Pig.

"How is a pig different from every other animal?" "It is first killed and then cured."

BULL MOOSERS AND THE TARIFF

Will the Progressives Support Democratic Bill?

CAUSED SPLIT IN G. O. P.

Wool Men May Wish That They Had Accepted Dolliver Proposition When Payne Bill Was Under Consideration. Cabinet Officers Still Worried by Men Seeking Office—No Chance to Escape.

By ARTHUR W. DUNN.

Washington, April 14.—[Special.]—Will the Progressive party, appearing as a real third party in the house, support the Democratic tariff bill? Probably it will not. That bill goes further than the Progressives want to go, although the Progressive party really grew out of differences over tariff rates.

Had the Payne tariff complied with the wishes of the then Republican insurgents as represented by Murdock, Cooper, Lenroot, Norris and other western men in the house and La Follette, Cummins, Clapp, Dolliver and other western men in the senate there would have been no Progressive party. The Republican split was on account of the tariff in the first place and was carried to a finality when Taft and Roosevelt became contenders for the presidency.

While it is true that the Progressives voted for several Democratic tariff bills in the last congress, it is doubtful if they will vote for the Underwood bill in view of the cuts that have been made in several schedules, notably agricultural products.

Looking Backward.

Hindsight is always better than foresight for the fellows who say "I told you so." But, looking backward, we may ask the wool men, both the growers and the manufacturerers, if they would not be better off had they accepted the Dolliver propositions when the Payne bill was passed or even the La Follette bill, which was vetoed twice, than they will be when the Democrats write their wool schedule on the statute books? Senator Aldrich said that wool was the keystone of the protection arch. The Democrats propose to pull out that keystone.

The Pressure Continues.

"Will the pressure never let up?" That is a question various cabinet officers have been asking. More than a month has elapsed since the new administration assumed control of the government, and yet there has not been a day since that cabinet officers have not been importuned to give places to men who claim to have been essential to the success of last November.

Some of these cabinet men have escaped by fleeing to New York, like McAdoo, Daniels and Burleson, and some others have escaped for a few days by going out to see the battleships at target practice, but that was only a brief respite. The clamor for office is something beyond the comprehension of men who have never been in Washington at a change of party administration.

None Can Escape.

Even those cabinet officers who have no places to bestow cannot escape. Secretary Garrison in the war department and Secretary Daniels in the navy department might be considered immune, because there are very few places under their control, but they are importuned by people who know them to go to the president and ask for positions.

They are asked to use their influence with other cabinet officers to get places—in fact, the demand for service under the government is almost beyond conception, and it is no wonder some Democrats agree with Napoleon that the next saddest thing to defeat is victory.

Censorship Continues.

When President Roosevelt issued his orders for strict censorship of departmental news considerable surprise was manifested, for Roosevelt was pre-eminently a publicity man, but he wanted to control the publicity. Under his administration only himself and cabinet members gave out any information concerning government business. Mr. Taft continued the Roosevelt policy, and everything in the way of government affairs became concentrated.

Secretary McAdoo has already issued orders clinching the idea of concentration in the treasury department, and there is now much speculation as to whether other cabinet officers will follow the same example.

The Men Will Be Courteous.

Mere man as represented by officials in Washington has not yet reached the stage where he is going to forget that women belong to the weaker sex, and, even though they appear in large numbers and demand equality, they will still be treated with that deference due women from men; hence any demand the woman suffragists make receives consideration at the hands of congress and congressmen. No one attempts to deny them courtesies which would be granted to any woman's organization.

Patronage Squabbles.

Patronage squabbles continue to keep public men in a state of turmoil. Most of them desire to tell their troubles to the president, but Mr. Wilson has determined to keep as free from all such questions as possible. So far as he can he refers such affairs to cabinet officers.

Old Time Astronomers.

Astronomical observations were carried on in China so long ago as the year 2352 B. C.

WILSON HAS HIS WAY ON TARIFF

Democrats Readily Agreeing to President's Wishes.

IS IN DOMINATING POSITION

Leaders in Both Houses of Congress Concede That Chief Executive Has Become Master of the Situation by His Innovations and That He Has Done Much to Secure Unity of Action Within His Party.

Washington, April 14.—President Wilson emerged from the first week of the special session of congress apparently in a stronger position as the active leader of Democracy than at any time since he assumed the presidency.

Within the brief space of seven days he has won a victory in the caucus of house Democrats for his free sugar program; he has formed a working agreement with the Democratic leaders of the senate which it is believed will insure general support of his tariff program in that body; and has established precedents of presidential co-operation with congress which, if successful, are expected to greatly influence the entire program of legislation throughout the Wilson administration.

The president's visit to congress Tuesday to deliver his opinions in an address in person; and his visit to the senate precincts next day to confer with finance committee members upon the tariff plans overshadowed all other developments of the week in public interest. Leaders of both houses who have sounded out sentiment in Democratic ranks since these events declare that the effect of the president's innovations has been to so strengthen Democratic unity of action as to leave the president in a dominating position at the outset of his administration.

At all points where Mr Wilson's decisions were instrumental in the fixing of rates in the new tariff bill the full Democratic membership of the house voted to sustain him in caucus by heavy majorities. House leaders who deferred to him in the fixing of many of the tariff rates have supported his decisions and successfully rallied partp support to his defense as the bill has been fought over by the Democratic members.

Hard Fight Over Wool.

The tariff revision fight admittedly is only begun; but the developments of the last week have convinced party leaders that there are likely to be few changes from the rates favored by the president; and little dissension within Democratic ranks over the final approval of the bill. The wool fight will come in the house caucus early this week. While a Democratic minority organization of forty or more representatives will attempt to upset the president's free wool program it is expected that the administration will be sustained by a large majority as it was in the fight on the sugar tariff provision.

Senate leaders have pledged to the president their support of the sugar and wool provisions as finally adopted in the house. It is believed that the attempted organization between opponents of free sugar and free wool in the senate will not acquire sufficient strength to alter the bill. Senator Myers of Montana, who has been counted upon by some of the anti-free wool forces as their ally, has informed members of the finance committee and has stated publicly that he favors the free wool program and will actively uphold the president's course as to this schedule.

Republican members of the house ways and means committee who had no part in preparing the Underwood bill are now working on substitute cotton and wool schedules, which they will offer as soon as the tariff is taken up in the house. These will be similar to the Republican substitutes offered in the last congress, which proposed a general reduction in the tariff, but maintained protection for the manufacturers and wool growers.

JOHN BURROUGHS.

Naturalist Hurt by Being Thrown From Motor Car.

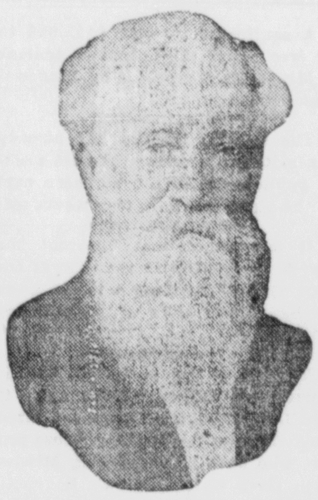

JOHN BURROUGHS INJURED

Well Known Naturalist Thrown From His Motor Car.

Poughkeepsie, N. Y., April 14.—While driving his new automobile for the first time John Burroughs, the well known naturalist, was thrown from the machine and painfully injured. While running at a moderate rate of speed the steering gear broke and the machine went over an embankment throwing the naturalist a considerable distance. He suffered severe bruises and numerous cuts from broken glass.

FRUIT IS NIPPED BY FROST

Extent of Damage in Kansas Not Yet Known.

Wichita, Kan., April 14.—A heavy frost occurred throughout this section, but the damage done will not be known until the sun thaws out the buds.

Burning of smudges is believed to have saved many of the fruit prospects.

Junction City fruit trees and gardens were nipped by frost. The temperature fell to 30 degrees.

FRESH EGG WITH A SHAVE

Barber's Reason for Keeping Chickens in Rear of Shop.

Chicago, April 14.—When asked by Municipal Judge Uhlir why he kept more than forty chickens, two ducks and two dogs in rooms in the rear of his barber shop on the South Side, Giuseppi Novak replied that he gives "a fresh egg with every shave."

A neighbor complained that the nocturnal noises of the "menagerie" interfered with his rest. The case was continued to give the health department a chance to investigate.

Quake Rocks San Bernardino.

San Bernardino, Cal., April 14.—A short but severe earthquake was felt here. There was no damage, although the shock was strong enough to rock buildings.

GRAIN AND PROVISION PRICES

South St. Paul Live Stock.

South St. Paul, April 14.—Cattle—Steers, $5.75@8.50; cows and heifers, $4.50@7.00; calves, $4.25@7.75; feeders, $4.50@7.75. Hogs—$8.95@9.15. Sheep—Lambs, $4.50@8.50; wethers, $4.50@6.75; ewes, $2.25@6.25.

Duluth Wheat and Flax.

Duluth, April 14.—Wheat—To arrive and on track—No. 1 hard, 87⅜c; No. 1 Northern, 86⅜c; No. 2 Northern, 83⅜@84⅜c; May, 87⅜@87½c; July, 87¼c. Flax—On track and to arrive, $1.25¾@1.26¾; May, $1.26¾; July, $1.29¼.

Chicago Grain and Provisions.

Chicago, April 14.—Wheat—May, 91c; July, 89¾c; Sept., 89⅛@89¼c. Corn—May, 55⅝c; July, 56⅜c; Sept., 57¼@57⅜c. Oats—May, 35c; July, 34⅝c; Sept., 34⅜c. Pork—May, $19.97; July, $20.12. Butter—Creameries, —27@34c. Eggs—17¼@18¼c. Poultry—Turkeys, 20c; chickens, 17½c; springs, 17½c.

Chicago Live Stock.

Chicago, April 14.—Cattle—Beeves, $7.30@9.20; Texas steers, $6.80@7.90; Western steers, $7.00@8.15; stockers and feeders, $6.80@8.10; cows and heifers, $3.90@8.40; calves, $6.75@9.00. Hogs—Light, $9.10@9.40; mixed, $9.00@9.40; heavy, $8.85@9.35; rough, $8.80@8.95; pigs, $7.00@9.30. Sheep—Native, $6.25@7.40; yearlings, $6.75@8.50; lambs, $6.75@9.25.

Minneapolis Grain.

Minneapolis, April 14.—Wheat—May, 86⅛c; July, 88⅜c. Cash close on track: No. 1 hard, 88⅛c; No. 1 Northern, 86⅜@87⅝c; to arrive, 86⅛@87⅛c; No. 2 Northern, 84⅛@85⅜c; No. 3 Northern, 82@83⅛c; No. 3 yellow corn, 53@53½c; No. 4 corn, 49@52c; No. 3 white oats, 41¾@42c; to arrive, 31¾c; No. 3 oats, 29½@30½c; barley, 40@57c; flax, $1.25¾; to arrive, $1.26¾.

ILLINOIS BULL MOOSE MEET

Conference to Be Held April 28 to Formulate Plans.

Chicago, April 14.—B. F. Harris of Champaign, Ill., state chairman of the Progressive party, issued a call for a statewide conference of the party to be held at Springfield April 28.

Plans will be made for completion of the organization of the party within the state; for the organization of clubs by towns and counties; for the maintenance of speakers' bureau and the Progressive service board and for a permanent popular campaign fund.

NATIONAL INHERITANCE TAX

La Follette Would Take Half of More Than $15,000,000

Washington, April 14.—A national inheritance tax is proposed in a bill to be introduced by Representative La Follette of Washington state. It proposes a graduated tax ranging from 1 per cent on legacies of less than $5,000 to 50 per cent on legacies of more than $15,000,000. The bill would exempt bequests to educational, church and charitable institutions. A similar bill has been introduced by Senator Jones.

A. F GROVES, M. D,
Practice Limited to
Eye, Ear, Nose, and Throat
GLASSES FITTED CORRECTLY
Office Iron Exchange Building

JAY HENRY LONG
LAWYER
Sleeper Block Brainerd
20 years practice in State and United States Courts

H. G. INGERSOLL, D. D. S.
DENTIST
Room 204 Iron Exchange Bldg.
Brainerd, Minn.

GUSTAV HALVERSON
LAWYER
Citizens State Bank Building
General Practice

HAGGARD & BROADY
LAWYERS
Suite 213-215 Iron Exchange Bldg.
Brainerd, Minnesota 206Im

W. H. CROWELL
LAWYER
312 South Sixth Street
Brainerd, Minn. 208 1m

HOME MADE SAUSAGES of all kinds
SPRING CHICKENS, SPRING LAMB
We Pay Highest Cash Prices to Farmers
JACOB KAUPP MEAT MARKET
Kaupp Block, Laurel St.

For Good Shoe Repairing and Moderate Prices
See the
Wide Awake Shoe Shop
Green Trading Stamps Given

NILES & GORDON
Power Vacuum Cleaning
Leave Orders at
Brockway & Parker's
Phone 71

Get Your Pictures Enlarged by our
New Process
The Work Cannot be Excelled
Prices Very Reasonable
A. M. Opsahl
Photographer
So. Seventh St. Brainerd, Minn.
Feb. 8 1 yr.

THE BRAINERD DAILY DISPATCH
By Ingersoll & Wieland
SUBSCRIPTION RATES
One Month.....Forty Cents
One Year, strictly in advance, Four Dollars
Office in Dispatch Building on 6th St.,
Entered at the post office at Brainerd, Minn., as second class matter
MONDAY, APRIL 14, 1913.

THE WEATHER

Temperature record taken at Gull lake dam, by caretaker, Arthur L. Mampel.

April 12, maximum 61, minimum 21.

April 13, maximum 70, minimum 32.

A sanitarium to cost $125,000 to be erected for the Chippewa Indians of Minnesota is proposed by Congressman Miller.

The Crosby Crucible has already taken its place among the best weekly publications in the northern part of the state, and only four weeks old.

It is claimed that "prevent the fly" is more effective than "swat the fly." If both slogans are followed the fly has a poor show of getting anywhere.

The worst has happened, the 50 barrels of whiskey washed away in the Ohio flood have been recovered. Just think of the plight of those people who have been drinking Mississippi river water below Louisville with the idea that they were getting their "morning's morning."

The two cent fare bill has passed the house and has been recommended for passage by a unanimous vote of the senate railroad committee. The same law is in force in Michigan and has been upheld by the supreme court, and provides that any railroad earning more than $1,200 per annum per mile cannot charge more than two cent fare. This would include practically every railroad in Minnesota.

"Postmastering" is what some of the newspapers are pleased to call the profession as proposed by the new postmaster general whose ideas on reorganizing the postoffice department tends toward putting the entire four classes in the civil service, eliminating politics entirely and after passing required examinations admit them to the service without regard to location. Candidates who are looking toward "postmastering" under the new order will necessarily expect to make a life work of the profession to the exclusion of any other line of business and only capable men can expect to attain the places which they might otherwise expect owing to their prominence in the political party in power or their influence in the community in which they live, and will be subject to removal from one post of duty to another as their ability may indicate. President Wilson is an ardent believer in the civil service rule and efficiency in all departments and the postmaster general must necessarily reflect his sentiments. The examination that will be required and the transfer from one city to another will have a tendency to lessen the number of candidates throughout the country for these places at the expiration of the terms of the present incumbents if it is finally decided to put the plan in operation.

Stops Falling Hair
Hall's Hair Renewer certainly stops falling hair. No doubt about it whatever. You will surely be satisfied.

LOCAL NEWS NOTES

Pay day tomorrow.

O. P. Erickson, of Crosby, is in the city today.

Mrs. A. W. Ide went to Little Falls this afternoon.

Store your stoves and household goods with D. M. Clark & Co.—Advt.

Miss Anna Sather is visiting friends in Little Falls.

Miss Christine Engen went to Little Falls this afternoon.

Order your wall paper early from D. M. Clark & Co.—Advt 249tf

Arthur Anderson and P. T. Anderson are plastering at Barrows.

Harry Ingram, of El Paso, Texas, is visiting Mr. and Mrs. Frank G. Hall

Mr. and Mrs. George Northrup are the proud parents of a baby girl born April 3.

Awnings put up by D. M. Clark & Co.—Advt. 241-tf

Wilson Bradley and Paul M. Hale, of Deerwood, were in the city Saturday evening.

Mr. and Mrs. George Falconer, of Aitkin, are in the city. Mr. Falconer is a state scaler.

Mr. and Mrs. M. B. Humes, of Cass Lake, are visiting friends and relatives in the city.

For ice cream phone Turner Bros.—Advt. 247

Work is picking up at the tie plant in West Brainerd. Fifty men are now employed there.

W. D. Washburn, Jr., of Minneapolis, was in the city Saturday attending to real estate matters.

Alfred Quackenbush, of Barrows, has gone for a business trip to the Twin Ports and Twin Cities.

For SPRING WATER Phone 269R.—Advt 244tf

The wise merchant takes the opportunity to advertise heavily when money is being disbursed in the city.

Upholstering and repairing quickly and promptly done at La Chance's, 615 5th St. Phone 271-R.—Advt. 266tdp

F. S. Parker went to St. Paul this afternoon to see about his new car, delivery of which was promised this month.

The Rebekah social club will meet with Mrs. J. S. Robertson, 418 9th St. S. Tuesday, April 15. All Rebekahs cordially invited.

Mr. and Mrs. F. J. Smith, former residents of Brainerd now living at Portland, N. D., were recently guests of Mr. and Mrs. O. W. Merwin.

Get a 25c safety razor at Clark's before they are all gone. The best out.—Advt. 266tf

Mrs. J. H. Wood left on the noon train for her home at Bertha, Minn., after spending a few days with her parents, Mr. and Mrs. Erick Erickson.

Sunday was a perfect spring day and the streets of the city and drives in the country carried their full quota of automobiles, motorcycles and buggies.

The Degree of Honor card party and lunch Tuesday evening, April 15th, at Elks hall. Everybody welcome. Tickets 15 cents.—Advt. tsm

A brush fire near the cemetery called out the fire department Sunday which extinguished the flames and prevented their spread to houses adjoining.

Mrs. Ed. Day went to Starbuck to see her husband who has been ill there. Conductor Day may be removed to the Northern Pacific sanatarium in Brainerd.

Levi Johnson, the stenographer and clerk of Lowry Smith, superintendent of the tie plant, has arrived from Paradise, Mont., and will work in Brainerd for a season.

Muresco Sanitary Wall finish is sold only by D. M. Clark & Co.—Advt. 249tf

Charles C. Jones and Edmond Ingalls, interested in exploration work on the south side and Southeast Brainerd, were in the city Saturday inspecting the work of their drills.

The T. J. Tyler residence, 319 N. 9th street, is for sale. It is modern in every way. For further information phone J. H. Krekelberg, agent.—Advt. 266tf

Mrs. Harry Treglawny entertained Friday evening in honor of her sister, Mrs. G. A. Claggett of Montevideo. "500" was played and the first prize was won by Mrs. C. J. Duffey.

Best upholstering and buggy trimming done, at LaChances, 617 S. 5th St. Phone 271-R.— 262-t3

The ladies of the First Congregational church will serve a supper at the church parlor Wednesday evening and will also conduct a sale of aprons and rugs. All are cordially invited to attend.

An informal dancing party will be given by the class of 1913 of the Brainerd high school at the Citizens State bank hall on Friday evening, April 18. Dancing commences at nine o'clock sharp.

Ice at Gull lake still holds the children who crossed in safety going to Sunday school. The shore ice at this lake and others in the county is in dangerous shape and planks are necessary to bridge a way to shore.

Mrs. Charles Koskinen was surprised on the occasion of her birthday by a large party of friends and presented with a beautiful framed oil painting. Games were played and all spent an enjoyable evening. A dainty luncheon was served.

Schmidt's bottle beer, famous for quality. Order a case. Telephone 164. John Coates Liquor Co.—Adv.

Fifty or more people visited Mr. and Mrs. Herman Tomsic of 1412 Oak street Saturday evening on the occasion of his birthday and presented him with a handsome willow rocker. Card playing and other amusements were indulged in. At midnight a bountiful Dutch lunch was served.

Mary Du Fresne, wife of Joseph Du Fresne, passed away at her home, 822 Northeast Sixth avenue, following an operation and leaves a husband and four children, Emil aged 17, Eddie aged 15, Albert aged 10 and Mildred aged 4. The funeral was held from the home this morning. The sympathy of the community is extended the family in its sad bereavement.

Sixty applications for membership were accepted at the last meeting of the Eagles lodge and a class will be initiated April 22. The Citiens State bank hall has been rented for the occasion. The lodge voted $25 for the relief of the flood sufferers of Ohio and Indiana and the check was sent directly to J. S. Perry, grand secretary of the Eagles at Kansas City, Mo., for disbursement.

WHOLESALE TO CONSUMER

Wine Sap Apples, 75c a basket for Saturday, Monday and Tuesday.
Advt.—264t2 L. J. CALE.

RED RIVER PRESBYTERY

Semi-Annual Session of the Presbyterian Church Organization to be Held Here

The Presbytery of the Red River valley will hold its semi-annual session at the Presbyterian church in this city. The opening services will be on Tuesday evening, April 15, when the retiring moderator will deliver the address and convene the presbytery.

Wednesday will be devoted to business, but in the evening there will be a popular meeting. The public is cordially invited to any session, especially to the two evening meetings on Tuesday and Wednesday. There will be 15 or 18 ministers and elders in attendance.

No matter how long you suffered, or what other remedies have failed to cure, Foley Kidney Pills will surely help you. They are genuinely tonic, strengthening and curative, build up the kidneys and restore their regular action. John Velbert, Foster, Calif, says: "I suffered many years with kidney trouble and could never get relief until I tried Foley Kidney Pills which effected a complete cure." H. P Dunn, druggist.—Advt. mwf

Rheumatism as a result of kidney trouble, stiff and aching joints, backache and sore kidneys will all yield to the use of Foley Kidney Pills. They are tonic in action, quick in results, curative always. W. S. Skelton, Stanely, Ind., says: "I would not take $100.00 for the relief from kidney trouble I received from one single box of Foley Kidney Pills." H. P. Dunn.—Advt. mwf

RAILROAD NOTES

It is believed that T. J. Tyler, roadmaster of the Lake Superior division, may accept the position of roadmaster of one of the western divisions.

Extensive improvements are to be made by the Minnesota & International railway at Pine River this spring. The depot will be remodeled and enlarged and a new brick platform will be built. The short spur track to the stockyards will be extended 1200 feet to give better loading facilities to the potato warehouse and the Mahlum Lumber company's yards.

The Soo Line is scheduled to materially extend its trackage on the Cuyuna iron range this season.

The Brainerd depot is undergoing repairs to its waiting rooms. A railing has been attached to the steps leading to the ladies waiting room.

Beware of Ointments for Catarrh that Contain Mercury
as mercury will surely destroy the sense of smell and completely derange the whole system when entering it through the mucous surfaces. Such articles should never be used except on prescriptions from reputable physicians, as the damage they will do is ten fold to the good you can possibly derive from them. Hall's Catarrh Cure, manufactured by F. J. Cheney & Co., Toledo, O., contains no mercury and is taken internally, acting directly upon the blood and mucous surfaces of the system. In buying Hall's Catarrh Cure be sure you get the genuine. It is taken internally and is made in Toledo, O., by F. J. Cheney & Co. Testimonials free. Sold by Druggists. Price 75c per bottle.
Take Hall's Family Pills for constipation.
Advt.

Get a 25c safety razor at D. M. Clark's. Guaranteed to be as good as any dollar razor on the market.—Advt. 266tf

Bids For Bridge Work

On Tuesday, May 6th, 1913, at 2 o'clock p. m., the County Board of Crow Wing county, Minnesota, will open bids for the following bridge work:

1. New decking of creosote blocks on the Mississippi bridge on Laurel street, Brainerd. Length of bridge 731 feet, width of roadway 16 feet. Sidewalk 5 feet.

2. Reinforced concrete bridge across Little Nokay creek on State highway No. 1, twelve miles south of Brainerd. Length of bridge, 20 feet. Width of roadway, 20 feet. Abutments, 7 feet high. Specifications may be seen at the County Auditor's office or at the office of the State Highway Commission at St. Paul.

Certified check of ten per cent to accompany all bids.

Dated Brainerd, Minn., April 12th, 1913.

J. F. SMART,
Auvt.—d2-w2 County Auditor.

DISPATCH ADS PAY—TRY ONE

BUTTERICK FASHIONS SUMMER 1913

The Stunning Summer Issue of "Butterick Fashions" Now Ready

This number is a wonder. It displays completely every dainty, summery thing a woman can possibly need. All the new draped effects are shown in profusion. Designs in hundreds for ladies, misses and children.

Buy your copy at the Pattern Counter to-day

Any Butterick Pattern FREE With Every Copy

25 Cents (10c Extra by Mail)

What to Wear?
How to Make it?
What to Make it of?

Let us help you solve your Spring Dress Problem. Ask us—we know. Why shouldn't you also profit by our facilities to please and satisfy.

Murphy's THE STORE OF QUALITY

EMPRESS
WHERE QUALITY IS PARAMOUNT
One Hundred Per Cent of Satisfaction

TONIGHT

"International Spies"
(A Kalem)
Produced in England, France and on the English Channel.

"Innocence"
(A Pathe)
An innocent act of a child hiding a box of jewelry entrusted to his father which sends him to prison, he makes his escape and later sends him back.

"A Montana Mix-up"
A western comedy. (Essenay)

Arthur White
(Baritone)
In the latest Song Success
"THE GHOST OF THE VIOLIN"

Adults 10c Admission Children 5c

NORTHWESTERN HOSPITAL
DR. JOSEPH NICHOLSON
Chief Surgeon
DR. C. G. NORDIN Eye, Ear, Nose and Throat Fitting of Glasses a Specialty
Brainerd, Minnesota

DONT LEND YOUR MONEY TO ANY MAN WHO COMES ALONG; IF HE WERE WORTHY OF CREDIT HE WOULD COME TO US

How many I. O. U's have you got that are worth nothing?

Put your money in our bank; you'll have more money and at least ONE good friend—your BANK ACCOUNT.

If you want advice, come to us; we always have time to listen.

Make OUR Bank YOUR Bank
First National Bank
Brainerd, :-: Minn.
Established 1881
Capital and Surplus
One Hundred Thousand Dollars

FOR SALE
Farm Lands, Iron Lands, Choice Residence Lots. Bargains In Dwellings, Farm Loans
J. H. Krekelberg, Jr.
Suite No. 6 Wise Blk. :-: Brainerd Minn.

BARGAINS
In New and Second-Hand Goods
We have new bicycles at $20.00 and up. Good second hand bicycles from $10.00 up. Second hand go-carts at $3.00. New go-carts at $5.00 and up. New six wire carpet beaters 10c. Good second hand sewing machines at $4.00. Remember that we buy, sell or exchange anything. Call and see us before buying elsewhere.
HAYDEN'S
"Where a Dollar Does it's Duty"
New and Second-Hand Goods
718 Pearce Block :-: Phone 428 L

Change of Firm Sale
Continues Until April 17
Commemorating the succession of the Levant Department Store to the Buchman Mercantile Co. business.

JUST RECEIVED
New Ladies Spring Hats
New Ladies Spring Coats

Especially attractive prices prevail at Levant's department store. Save money by attending this sale. See the bargains in all departments.
Levant's Dep't Store
301-303 South Broadway

J. F. VAUGHN 523 So. 9th St. Tel. 167
J. C. CLAUSEN 513 N. 4th St. Tel. 235L
VAUGHN & CLAUSEN CO.
Contractors and Builders
Manufacturers of continuous air space blocks for houses, barns and silos, also well curbing tile, cement brick, 6 and 12 inch tile, curbing, walks and foundations.
Factory and Office West Front St, opposite Brainerd flour mill

A. F GROVES, M. D,
Practice Limited to
Eye, Ear, Nose, and Throat
GLASSES FITTED CORRECTLY
Office Iron Exchange Building

JAY HENRY LONG
LAWYER
Sleeper Block Brainerd
20 years practice in State and United States Courts

H. G. INGERSOLL, D. D. S.
DENTIST
Room 204 Iron Exchange Bldg.
Brainerd, Minn.

GUSTAV HALVERSON
LAWYER
Citizens State Bank Building
General Practice

HAGGARD & BROADY
LAWYERS
Suite 213-215 Iron Exchange Bldg.
Brainerd, Minnesota 206Im

W. H. CROWELL
LAWYER
312 South Sixth Street
Brainerd, Minn. 208 1m

HOME MADE SAUSAGES of all kinds
SPRING CHICKENS, SPRING LAMB
We Pay Highest Cash
Prices to Farmers
JACOB KAUPP MEAT MARKET
Kaupp Block, Laurel St.

For Good Shoe Repairing and Moderate Prices
See the
Wide Awake Shoe Shop
Green Trading Stamps Given

NILES & GORDON
Power Vacuum Cleaning
Leave Orders at
Brockway & Parker's
Phone 71

Get Your Pictures Enlarged by our
New Process
The Work Cannot be Excelled
Prices Very Reasonable
A. M. Opsahl
Photographer
So. Seventh St. Brainerd, Minn.
Feb. 8 1 yr.

THE BRAINERD DAILY DISPATCH

By Ingersoll & Wieland

SUBSCRIPTION RATES
One Month.....Forty Cents
One Year, strictly in advance, Four Dollars

Office in Dispatch Building on 6th St.,

Entered at the post office at Brainerd, Minn., as second class matter

MONDAY, APRIL 14, 1913.

THE WEATHER

Temperature record taken at Gull lake dam, by caretaker, Arthur L. Nampel.

April 12, maximum 81, minimum 21.

April 13, maximum 70, minimum 32.

A sanitarium to cost $125,000 to be erected for the Chippewa Indians of Minnesota is proposed by Congressman Miller.

The Crosby Crucible has already taken its place among the best weekly publications in the northern part of the state, and only four weeks old.

It is claimed that "prevent the fly" is more effective than "swat the fly." If both slogans are followed the fly has a poor show of getting anywhere.

The worst has happened, the 50 barrels of whiskey washed away in the Ohio flood have been recovered. Just think of the plight of those people who have been drinking Mississippi river water below Louisville with the idea that they were getting their "morning's morning."

The two cent fare bill has passed the house and has been recommended for passage by a unanimous vote of the senate railroad committee. The same law is in force in Michigan and has been upheld by the supreme court, and provides that any railroad earning more than $1,200 per annum per mile cannot charge more than two cent fare. This would include practically every railroad in Minnesota.

"Postmastering" is what some of the newspapers are pleased to call the profession as proposed by the new postmaster general whose ideas on reorganizing the postoffice department tends toward putting the entire four classes in the civil service, eliminating politics entirely and after passing required examinations admit them to the service without regard to location. Candidates who are looking toward "postmastering" under the new order will necessarily expect to make a life work of the profession to the exclusion of any other line of business and only capable men can expect to attain the places which they might otherwise expect owing to their prominence in the political party in power or their influence in the community in which they live, and will be subject to removal from one post of duty to another as their ability may indicate. President Wilson is an ardent believer in the civil service rule and efficiency in all departments and the postmaster general must necessarily reflect his sentiments. The examination that will be required and the transfer from one city to another will have a tendency to lessen the number of candidates throughout the country for these places at the expiration of the terms of the present incumbents if it is finally decided to put the plan in operation.

Stops Falling Hair
Hall's Hair Renewer certainly stops falling hair. No doubt about it whatever. You will surely be satisfied.

LOCAL NEWS NOTES

Pay day tomorrow.

O. P. Erickson, of Crosby, is in the city today.

Mrs. A. W. Ide went to Little Falls this afternoon.

Store your stoves and household goods with D. M. Clark & Co.—Advt.

Miss Anna Sather is visiting friends in Little Falls.

Miss Christine Engen went to Little Falls this afternoon.

Order your wall paper early from D. M. Clark & Co.—Advt 249tf

Arthur Anderson and P. T. Anderson are plastering at Barrows.

Harry Ingram, of El Paso, Texas, is visiting Mr. and Mrs. Frank G. Hall

Mr. and Mrs. George Northrup are the proud parents of a baby girl born April 3.

Awnings put up by D. M. Clark & Co.—Advt. 241-tf

Wilson Bradley and Paul M. Hale, of Deerwood, were in the city Saturday evening.

Mr. and Mrs. George Falconer, of Aitkin, are in the city. Mr. Falconer is a state scaler.

Mr. and Mrs. M. B. Humes, of Cass Lake, are visiting friends and relatives in the city.

For ice cream phone Turner Bros. —Advt. 247

Work is picking up at the tie plant in West Brainerd. Fifty men are now employed there.

W. D. Washburn, Jr., of Minneapolis, was in the city Saturday attending to real estate matters.

Alfred Quackenbush, of Barrows, has gone for a business trip to the Twin Ports and Twin Cities.

For SPRING WATER Phone 269R. —Advt 244tf

The wise merchant takes the opportunity to advertise heavily when money is being disbursed in the city.

Upholstering and repairing quickly and promptly done at La Chances, 615 5th St. Phone 271-R.—Advt. 266t6p

F. S. Parker went to St. Paul this afternoon to see about his new car, delivery of which was promised this month.

The Rebekah social club will meet with Mrs. J. S. Robertson, 418 9th St. S. Tuesday, April 15. All Rebekahs cordially invited.

Mr. and Mrs. F. J. Smith, former residents of Brainerd now living at Portland, N. D., were recently guests of Mr. and Mrs. O. W. Merwin.

Get a 25c safety razor at Clark's before they are all gone. The best out.—Advt. 266tf

Mrs. J. H. Wood left on the noon train for her home at Bertha, Minn., after spending a few days with her parents, Mr. and Mrs. Erick Erickson.

Sunday was a perfect spring day and the streets of the city and drives in the country carried their full quota of automobiles, motorcycles and buggies.

The Degree of Honor card party and lunch Tuesday evening, April 15th, at Elks hall. Everybody welcome. Tickets 15 cents.—Advt. tsm

A brush fire near the cemetery called out the fire department Sunday which extinguished the flames and prevented their spread to houses adjoining.

Mrs. Ed. Day went to Starbuck to see her husband who has been ill there. Conductor Day may be removed to the Northern Pacific sanatarium in Brainerd.

Levi Johnson, the stenographer and clerk of Lowry Smith, superintendent of the tie plant, has arrived from Paradise, Mont., and will work in Brainerd for a season.

Muresco Sanitary Wall finish is sold only by D. M. Clark & Co.—Advt. 249tf

Charles C. Jones and Edmond Ingalls, interested in exploration work on the south side and Southeast Brainerd, were in the city Saturday inspecting the work of their drills.

The T. J. Tyler residence, 319 N. 9th street, is for sale. It is modern in every way. For further information phone J. H. Krekelberg, agent. —Advt. 266tf

Mrs. Harry Treglawny entertained Friday evening in honor of her sister, Mrs. G. A. Claggett of Montevideo. "500" was played and the first prize was won by Mrs. C. J. Duffey.

Best upholstering and buggy trimming done, at LaChances, 617 S. 5th St. Phone 271-R.— 262-t3

The ladies of the First Congregational church will serve a supper at the church parlor Wednesday evening and will also conduct a sale of aprons and rugs. All are cordially invited to attend.

An informal dancing party will be given by the class of 1913 of the Brainerd high school at the Citizens State bank hall on Friday evening, April 18. Dancing commences at nine o'clock sharp.

Ice at Gull lake still holds the children who crossed in safety going to Sunday school. The shore ice at this lake and others in the county is in dangerous shape and planks are necessary to bridge a way to shore.

Mrs. Charles Koskinen was surprised on the occasion of her birthday by a large party of friends and presented with a beautiful framed oil painting. Games were played and all spent an enjoyable evening. A dainty luncheon was served.

Schmidt's bottle beer, famous for quality. Order a case. Telephone 164. John Coates Liquor Co.—Adv.

Fifty or more people visited Mr. and Mrs. Herman Tomsic of 1412 Oak street Saturday evening on the occasion of his birthday and presented him with a handsome willow rocker. Card playing and other amusements were indulged in. At midnight a bountiful Dutch lunch was served.

Mary Du Fresne, wife of Joseph Du Fresne, passed away at her home, 822 Northeast Sixth avenue, following an operation and leaves a husband and four children, Emil aged 17, Eddie aged 15, Albert aged 10 and Mildred aged 4. The funeral was held from the home this morning. The sympathy of the community is extended the family in its sad bereavement.

Sixty applications for membership were accepted at the last meeting of the Eagles lodge and a class will be initiated April 22. The Citiens State bank hall has been rented for the occasion. The lodge voted $25 for the relief of the flood sufferers of Ohio and Indiana and the check was sent directly to J. S. Perry, grand secretary of the Eagles at Kansas City, Mo., for disbursement.

WHOLESALE TO CONSUMER

Wine Sap Apples, 75c a basket for Saturday, Monday and Tuesday.
Advt.—264t2 L. J. CALE.

RED RIVER PRESBYTERY

Semi-Annual Session of the Presbyterian Church Organization to be Held Here

The Presbytery of the Red River valley will hold its semi-annual session at the Presbyterian church in this city. The opening services will be on Tuesday evening, April 15, when the retiring moderator will deliver the address and convene the presbytery.

Wednesday will be devoted to business, but in the evening there will be a popular meeting. The public is cordially invited to any session, especially to the two evening meetings on Tuesday and Wednesday. There will be 15 or 18 ministers and elders in attendance.

No matter how long you suffered, or what other remedies have failed to cure, Foley Kidney Pills will surely help you. They are genuinely tonic, strengthening and curative, build up the kidneys and restore their regular action. John Velbert, Foster, Calif., says: "I suffered many years with kidney trouble and could never get relief until I tried Foley Kidney Pills which effected a complete cure." H. P. Dunn, druggist.—Advt. mwf

Rheumatism as a result of kidney trouble, stiff and aching joints, backache and sore kidneys will all yield to the use of Foley Kidney Pills. They are tonic in action, quick in results, curative always. W. S. Skelton, Stanely, Ind., says: "I would not take $100.00 for the relief from kidney trouble I received from one single box of Foley Kidney Pills." H. P. Dunn.—Advt. mwf

RAILROAD NOTES

It is believed that T. J. Tyler, roadmaster of the Lake Superior division, may accept the position of roadmaster of one of the western divisions.

Extensive improvements are to be made by the Minnesota & International railway at Pine River this spring. The depot will be remodeled and enlarged and a new brick platform will be built. The short spur track to the stockyards will be extended 1200 feet to give better loading facilities to the potato warehouse and the Mahlum Lumber company's yards.

The Soo Line is scheduled to materially extend its trackage on the Cuyuna iron range this season.

The Brainerd depot is undergoing repairs to its waiting rooms. A railing has been attached to the steps leading to the ladies waiting room.

Beware of Ointments for Catarrh that Contain Mercury
as mercury will surely destroy the sense of smell and completely derange the whole system when entering it through the mucous surfaces. Such articles should never be used except on prescriptions from reputable physicians, as the damage they will do is ten fold to the good you can possibly derive from them. Hall's Catarrh Cure, manufactured by F. J. Cheney & Co., Toledo, O., contains no mercury and is taken internally, acting directly upon the blood and mucous surfaces of the system. In buying Hall's Catarrh Cure be sure you get the genuine. It is taken internally and is made in Toledo, O., by F. J. Cheney & Co. Testimonials free. Sold by Druggists. Price 75c per bottle.
Take Hall's Family Pills for constipation.
Advt.

Get a 25c safety razor at D. M. Clark's. Guaranteed to be as good as any dollar razor on the market.—Advt. 266tf

Bids For Bridge Work

On Tuesday, May 6th, 1913, at 2 o'clock p. m., the County Board of Crow Wing county, Minnesota, will open bids for the following bridge work:

1. New decking of creosote blocks on the Mississippi bridge on Laurel street, Brainerd. Length of bridge 731 feet, width of roadway 16 feet. Sidewalk 5 feet.

2. Reinforced concrete bridge across Little Nokay creek on State highway No. 1, twelve miles south of Brainerd. Length of bridge, 20 feet. Width of roadway, 20 feet. Abutments, 7 feet high. Specifications may be seen at the County Auditor's office or at the office of the State Highway Commission at St. Paul.

Certified check of ten per cent to accompany all bids.

Dated Brainerd, Minn., April 12th, 1913.

J. F. SMART,
Advt.—d2-w2 County Auditor.

DISPATCH ADS PAY—TRY ONE

Change of Firm Sale
Continues Until April 17
Commemorating the succession of the Levant Department Store to the Buchman Mercantile Co. business.

JUST RECEIVED
New Ladies Spring Hats
New Ladies Spring Coats

Especially attractive prices prevail at Levant's department store. Save money by attending this sale. See the bargains in all departments.

Levant's Dep't Store
301-303 South Broadway

BUTTERICK FASHIONS SUMMER 1913

The Stunning Summer Issue of "Butterick Fashions" Now Ready

This number is a wonder. It displays completely every dainty, summery thing a woman can possibly need. All the new draped effects are shown in profusion. Designs in hundreds for ladies, misses and children.

Buy your copy at the Pattern Counter to-day

Any Butterick Pattern FREE With Every Copy

25 Cents (10c Extra by Mail)

What to Wear?
How to Make it?
What to Make it of?

Let us help you solve your Spring Dress Problem. Ask us—we know. Why shouldn't you also profit by our facilities to please and satisfy.

Murphy's THE STORE OF QUALITY

EMPRESS
WHERE QUALITY IS PARAMOUNT
One Hundred Per Cent of Satisfaction

TONIGHT

"International Spies"
(A Kalem)
Produced in England, France and on the English Channel.

"Innocence"
(A Pathe)
An innocent act of a child hiding a box of jewelry entrusted to his father which sends him to prison, he makes his escape and later sends him back.

"A Montana Mix-up"
A western comedy. (Essenay)

Arthur White
(Baritone)
In the latest Song Success
"THE GHOST OF THE VIOLIN"

Adults 10c Admission Children 5c

FOR SALE
Farm Lands, Iron Lands, Choice Residence Lots. Bargains In Dwellings, Farm Loans
J. H. Krekelberg, Jr.
Suite No. 6 Wise Blk. :-: Brainerd Minn.

BARGAINS
In New and Second-Hand Goods
We have new bicycles at $20.00 and up. Good second hand bicycles from $10.00 up. Second hand go-carts at $3.00. New go-carts at $5.00 and up. New six wire carpet beaters 10c. Good second hand sewing machines at $4.00. Remember that we buy, sell or exchange anything. Call and see us before buying elsewhere.
HAYDEN'S
"Where a Dollar Does it's Duty"
New and Second-Hand Goods
718 Pearce Block :-: Phone 428 L

J. F. VAUGHN 523 So. 9th St. Tel. 167
J. C. CLAUSEN 513 N. 4th St. Tel. 235L
VAUGHN & CLAUSEN CO.
Contractors and Builders
Manufacturers of continuous air space blocks for houses, barns and silos, also well curbing tile, cement brick, 6 and 12 inch tile, curbing, walks and foundations.
Factory and Office West Front St, opposite Brainerd flour mill

NORTHWESTERN HOSPITAL
DR. JOSEPH NICHOLSON
Chief Surgeon
DR. C. G. NORDIN Eye, Ear, Nose and Throat
Fitting of Glasses a Specialty
Brainerd, Minnesota

DONT LEND YOUR MONEY TO ANY MAN WHO COMES ALONG; IF HE WERE WORTHY OF CREDIT HE WOULD COME TO US

How many I. O. U's have you got that are worth nothing?

Put your money in our bank; you'll have more money and at least ONE good friend—your BANK ACCOUNT.

If you want advice, come to us; we always have time to listen.

Make OUR Bank YOUR Bank
First National Bank
Brainerd, :-: Minn.
Established 1881
Capital and Surplus
One Hundred Thousand Dollars

STRIKE SITUATION ON CUYUNA RANGE

No Mines Will be Operated Unless the Men Come Back—Miners Met Saturday Evening

CO'S. CLAIM OPERATING AT LOSS

If No Settlement is Reached, it is Said Some Mines Will be Changed to Pit Mines

The situation Sunday on the Cuyuna iron range, where four shaft mines are involved in a strike, appears to be that no mines will be operated unless the men want to come back. The miners had a meeting Saturday night.

They have been informed, it is said, that if they could do better elsewhere to go. The companies claim, it is said, that they are at present mining at a loss and that it is utterly impossible for them to raise wages.

It is said that some of the properties can be changed from shaft to pit mines or stripping propositions and if this is done, it will do away with underground skilled labor entirely and change to steam shovels and a small percentage of common labor.

For instance, at the Inland Steel Co. Thompson mine, exploratory work has found ore very near the surface and the same condition holds good at some of the other mines.

The demands of the miners, as presented by their committee Joe Guitto, Arthur Floyd, Emil Alekovich, Sigrid Monson and Emil Martin, request a straight eight hour work day, time and a half for over time, time and a half for Sunday work, the abolition of contract work, a minimum wage scale of $3 for all underground work, the request that the hospital fee shall be borne by the mine operators and that the fifty cents club fee be continued, with the proviso that the mine owners shall assume the responsibility directly, as a substitute for the present so-called "club."

The Rogers-Brown Ore Co., Iroquois Co. and Inland Steel Co., replied that the requests had been considered and the companies were obliged to refuse the same as being unfair, unreasonable and unwarranted for several reasons, that the rate of wages as now paid on this range are higher than any other range; that the hours of work are identical; that if this new range is to take its place among the older ranges as a producer and shipper of ore, it is essentially incumbent on the employes of this range to cooperate with the mine operators to the extent of not trying to impose unreasonable rates of wages. Unless the mine operators are put on the same plane as the operators of the other ranges it will necessarily follow that this new range will fail in taking its proper place.

"If our employes, after due consideration," said the companies, "feel their demands are unfair, on due notice we will reopen the mines as soon as practicable. Unless we can operate on the present basis in peace and harmony, the mines will have to remain closed indefinitely."

D. A. Robinson, of this city, a member of the Cuyuna Mining Timber company, said that the situation looked hopeful at Cuyuna. He believed that at least half of the men there wanted to return to work. A meeting was scheduled for two o'clock this afternoon. It had been rumored that the demand for a flat scale of wages had been reduced to $2.75. Many of the younger miners who have no property interests are leaving for Duluth and the noon train today brought several miners to Brainerd.

A message from H. J. Kruse at noon stated he expected one or more mines to resume work today or on Tuesday.

FORMER MILL CITY EXECUTIVE DEAD

Special to Dispatch:

Minneapolis, Minn., April 14—James C. Haynes, four times a mayor of this city, died this morning. He had returned yesterday from the Ilse of Pines where he had been in search of health.

350,000 BELGIANS IN GENERAL STRIKE

Special to Dispatch:

Brussels, Belgium, April 14—A general strike is in effect throughout Belgium. It is estimated that 350,000 men have quit work.

POPE'S ILLNESS NOT SO SERIOUS

Special to Dispatch:

Rome, Italy, April 14—The pope's temperature has fallen to normal and his physicians now hope the illness will have a favorable solution.

COUNCIL SPECIAL MEETING

To be Held at Eight O'Clock this Evening to Take Up the Electric Light Matter

A special meeting of the city council has been called for this evening at eight o'clock to take up the electric light situation. It has been rumored about the street that the Little Falls power company has an offer to make.

DISPATCH ADS PAY—TRY ONE

WORKMEN MONEY REACHES OHIO

First Donation of $25 Given by A. O. U. W. Lodge is Received by Governor Cox

LETTER FROM THE EXECUTIVE

"Elements Have Wrought Staggering Havoc" Says Governor, "But State Will Recover."

The first in Brainerd to respond to the appeal for help from the flooded districts of Ohio was the Ancient Order of United Workmen lodge, No. 47, and receipt of their check of $25 which was received and transmitted by the Dispatch, has been acknowledged both by Ohio's executive, Governor J. M. Cox, and Mr. MacLee Wilson, the treasurer of the Ohio Flood Relief Commission.

The communication of Governor Cox reads:

April 5th, 1913.

My Dear Friends:

For the stricken people of Ohio I want to thank you for your offering. We are touched not more by these substantial generosities than by the largesses of the hearts of those from whom they flow.

The elements have wrought us a staggering havoc. But this is a great state. She will recover. The lights of love and hope will point the way.

Sincerely yours,
JAMES M. COX.

Brainerd Lodge No. 47,
A. O. U. W.,
Brainerd, Minn.

The letter from the relief commission reads:

April 2, 1913.

Brainerd Lodge, No. 47, A. O. U. W.,
Brainerd, Minn.

Gentlemen:

I wish to acknowledge the receipt of your contribution of $25 for the relief of the Ohio flood sufferers.

In behalf of Governor Cox and the people of Ohio, permit me to thank you for this generous and prompt response in time of need.

Very truly yours,
MacLEE WILSON,
Treas. Ohio Flood Relief Com.

The Childrens' Hour has also received acknowledgement of the contribution given, as well as other contributors.

BASEBALL MEETING

A baseball meeting will be held this evening, April 14, at 8 o'clock at Gardner hall at which time important business will be transacted affecting the baseball situation for the coming summer. All those interested in the great national game are urgently requested to be present.
—Advt. 1t

CHURN DRILL CENTER OF TOWN

Drills on Property East of Slipp-Gruenhagen Store, Searching For Water

A churn drill has started operations right in the center of this city, on the property east of the Slipp-Gruenhagen Co. store. It's water, however, and not iron that the drill is searching for.

When a good stratum of water, especially soft water, is struck, it will be diverted for the use of the Brainerd Model laundry which will soon commence operations. Of course, if any iron is encountered on the way down, a record will kept of that.

FOR SALE

8-room dwelling, four bed rooms, and bath, part hardwood floors, large porch, paved street; barn and nice shade trees; corner lots on 9th St. N. Value of dwelling $2200.00, lots $600, barn $200. Total $3000.00. Owner leaving city. **For a quick sale $1,800. $400 cash, balance easy payments.**

JAMES R. SMITH, Agency
Tel. 174 Sleeper Blk.

Only a few of those 25c safety razors left at D. M. Clark & Co's.—Advt. 266tf

PILES CURED IN 6 TO 14 DAYS
Your druggist will refund money if PAZO OINTMENT fails to cure any case of Itching, Blind, Bleeding or Protruding Piles in 6 to 14 days. 50c.

BRUSH FIRES BURN LOGS

Mississippi & Rum River Boom Company Loses Six Thousand Feet of Logs at Ft. Ripley

Brush fires are raging at various points between Brainerd and Little Falls. The Mississippi & Rum River Boom company lost 6,000 feet of logs near Fort Ripley. They were deadheads banked up and the fire was communicated from a brush fire and even burned the skids under the logs.

A. G. Keen and an assistant are kept busy patrolling the river between this town and Fort Ripley extinguishing fires. The ice is now out between Brainerd and Little Falls.

There is no case on record of a cough, cold or lagrippe developing into bronchitis, pneumonia or consumption after Foleys Honey and Tar Compound has been taken. The genuine is in a yellow package. Refuse substitutes. H. P. Dunn, druggist.—Advt. mwf

WE have long since given up seeking to find the cheapest garments possible. The very very cheap garments are only produced in sweat shops and we do not believe that these are the garments you wish.

We do seek diligently to find the very best tailored garments produced under sanitary conditions and which can be offered to you at reasonable prices. Garments which are honestly made and which have authoratative style features.

We wish to direct your attention to one of our windows which are full of popularly priced garments. We are showing a serge suit, in navy and black, made with all the late style features and of a good quality of serge at but $12.50.

We show women's and misses' coats of excellent materials and of splendid styles in a large selection at from $10.00 to $15.00. We invite comparison with any garment you may wish to compare them with. We always invite comparison. Let us show you the new things.

"MICHAEL'S" We give S&H Stamps "MICHAEL'S"

MARCH REPORT ON CITY SCHOOLS

Supt. W. C. Cobb Gives Total Enrollment of Brainerd Schools for the Year at 1879

12 NEW SCHOLARS THIS MONTH

Miss Howland of the Eighth Grade Leads Teachers With 99.6 Per Cent Attendance

Supt. W. C. Cobb has furnished the Dispatch the following consolidated report for the month of March covering the city schools:

Total enrollment for the year, boys 888, girls 991, total	1875
New enrollments for month	12
Average belonging for month	1688
Average attendance for month	1640
Cases of tardiness	55
Tardiness of teochers	5
Days lost by teachers	2½
Cases of corporal punishment	5
Per cent of attendance	97

Record of buildings:

WHITTIER	
Enrolled	219
Belonging at date	201
Tardiness	8
Per cent of attendance	98.1
LINCOLN	
Enrolled	315
Belonging to date	276
Tardiness	20
Per cent of attendance	96.8
LOWELL	
Enrolled	472
Belonging at date	423
Tardiness	9
Per cent of attendance	96.7
HARRISON	
Enrolled	344
Belonging at date	317
Tardies	6
Per cent of attendance	96
WASHINGTON—(Grades)	
Enrolled	289
Belonging to date	234
Tardiness	5
Per cent of attendance	95.6

The teachers' attendance records are:

Teacher	Grade	Att.	Tard.
Howland,	8th	99.6	0
E. Somers	4th	99.4	2
Lowey,	7th	99.3	0
Barrett,	8th	99.1	0
Johnson,	6th	99.0	2
O'Bevan,	2nd	98.8	1
Henneberry,	3rd	98.5	3
Cosgrove,	2nd	98.1	4
Murphy,	4th	97.8	0
A. Anderson,	1-2	97.8	0
Early,	3rd	97.7	1
Barker,	1st	97.6	2
Burggren,	5th	97.1	2
M. Somers,	1st	97.0	4
Mulrine,	3rd	96.9	2
Dahleen,	5th	96.9	1
E. Walsh,	7th	96.8	1
E. Walsh,	7th	96.8	1
Kent,	4th	96.8	0
Redy,	3rd	96.8	0
M. Scott,	8th	96.7	0
Boxeth,	8th	96.6	1
L. Scott,	4th	96.5	3
Rounds,	3rd	96.2	2
Canniff,	7th	96.0	0
Wahl,	6th	96.0	1
Barker,	1st	95.9	1
Reardon,	8th	95.9	0
Green,	1st	95.9	0
Fleming,	7th	95.8	2
Small,	1st	95.7	2
MacDougall,	6th	95.5	0
Wheeler,	4th	95.5	1
M. Walsh,	1st	95.5	1
Erickson,	8th	95.4	0
Norman,	7th	95.0	1
Smith,	3rd	94.9	0
Saunders,	6th	94.9	1
McMahon,	1st	94.9	8
Haslip,	5th	94.2	0
L. Anderson,	5th	91.6	0

MARKETS FOUR BIG HOGS

J. W. Porter, of Crow Wing Station, Brings $161 Worth of Pork to Brainerd

That Crow Wing county is coming to the front as the home of good breakfast bacon is being exemplified every day. The item regarding the big pig which Charles Clute of Fort Ripley, marketed in the city was read by other farmers and J. W. Porter, of Crow Wing station, said he could beat that record. He marketed four hogs in this city which scaled a total weight of over 1,600 pounds for which he received a check for $161. Two of the porkers weighed 445 and 440 pounds respectively.

INTRODUCTORY SALE of the greatest figure-reducing corset ever sold at so low a price—the new

Nemo Lasticurve-back Self-Reducing **$3.00**

The extremely long skirt has the latest Nemo invention, "Lasticurve-back"—broad gores of elastic Lastikops Cloth, extending far below the back steels, as shown in the picture.

Every women will understand that this means extreme style with comfort. Two models:

No. 322—with low bust
No. 324—medium bust- **$3.00**

Improved Self-Reducing front. Of superior white coutil, sizes 20 to 36.

"MICHAEL'S"

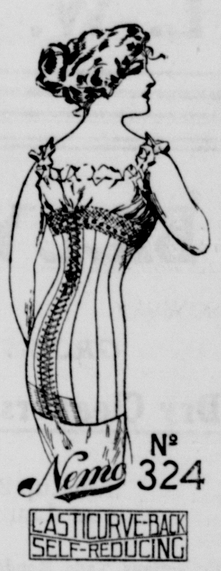

FARMERS ORGANIZE PRODUCE COMPANY

Hold a Meeting at the Commercial Club Rooms on Saturday Afternoon, Electing Officers

F. H. GRUENHAGEN AT HEAD

They Shipped Car of Potatoes Last Week and Will Ship One This Week to Minneapolis

Farmers of Crow Wing and Cass counties near Brainerd have formed the Farmers' Produce company to be incorporated for $10,000 with shares at $10 each. No stockholder is to hold over $1,000 worth of stock and each stockholder is limited to one vote. The highest indebtedness allowed the company is to be $5,000.

The company held a meeting at the Commercial club rooms Saturday afternoon and elected these officers:

President—F. H. Gruenhagen.
Vice President—T. C. Pointon.
Secretary-treasurer—Henry Bouck.
Directors—R. R. Livingston, R. R. Wise, C. H. Kyllo, John Sandgren, Claude Wheeler and Gus King, the latter being from Cass county.

A site is to be acquired for a potato warehouse and the company is figuring on the location between the Standard oil company warehouse and the Wm. F. Holst machinery depot, convenient to tracks of the Northern Pacific railway.

The corporation will buy and sell everything a farmer uses and will introduce blooded horses, cattle and sheep. The farmers last week shipped a carload of potatoes to Duluth and this week will ship a car to Minneapolis.

As the Bay Lake Fruit Growers association at Deerwood did a $10,000 worth of raspberry and strawberry business last year, the Farmers Produce company should be able to do business too and be as successful in their field here as the fruit growers are in eastern Crow Wing county and western Aitkin county. All it needs is cooperation and the spirit of boosting.

GUN CLUB ELECTION

Held Sunday Afternoon at the Commercial Club Rooms—Members Shoot in Morning

The Riverside Gun club held its annual meeting at the Commercial club rooms Sunday afternoon and elected for the ensuing term:

President—Art White.
Vice President—Ed. Anderson.
Secretary-treasurer—George Trent, Jr.
Assistant Secretary-treasurer—L. M. Shulstad.
Field Captain—James C. Davis.

A tournament will be given early in July. Another is announced for Cuyuna, following the local tournament. The club has been informed that Crosby is organizing a gun club and from present indications the members may enjoy two weeks of solid shooting this summer.

Sunday morning the members shot at their grounds on the south side and the scores made will be published tomorrow.

IT PAYS TO ADVERTISE—TRY IT

Wright's Confectionery

Thos. Van Lear Cigar

This cigar is Union Made in Minneapolis under the name and permission of Mr. Van Lear.

The only place in the city you can buy it for a nickle is

"WRIGHTS"

613 Laurel Citizens State Bank Block

"COEY FLYER"
A Model Five Passenger, 50 Horsepower, Six Cylinder Car at $2,000.
ELDER & OLSON
Barrows, Minn. 233d-w1m

Mining Stocks Mineral Lands
Residence and Business Lots IN CUYUNA
A. H. PORSCH
Brainerd Gen. Del. Crosby Box 319

MILLE LACS STAGE
Wm. HANSON, Prop.
Leaves City from Antler's Hotel Tuesdays, Thursdays, and Saturday Mornings at 8 o'clock 227lm

CUYUNA RANGE HEADQUARTERS
Fine Wines, Liquors and Cigars
Fitger and Brainerd Beer on Tap.
F. B. WINSLOW,
721 Laurel Street. 232tf

Kodaks and Supplies

Any time you wish to inspect the largest line of Kodaks and Supplies ever shown in Brainerd. Call on Skauge's Drug Co.

WE GIVE THE S. & H. STAMPS

Skauge Drug Co.

712 Laurel Street, Brainerd, Minn.

YOU CANNOT GET AWAY

from the fact that it pays to treat your livestock well. Whether you work it or market it the better it is fed the better the returns. That's why you should give our feed a trial. Commence today. We know that the results will be so fine that you'll see the advantage of using our feed right along.

JOHN LARSON

A Fine Wheel FREE

With every dollar purchase you get a FREE ticket on a fine bicycle, and the lucky number is

346

Be sure to ask for a ticket, no waiting for a raffle, no fooling around, just draw the lucky number.

We want old cook stoves and ranges. Repairing of all kinds.

Harley-Davidson Motorcycles. Pope Motorcycles and Bicycles.

W. E. LIVELY

719 Laurel Street. Brainerd, Minn.

Style Show News

It's easy to pick a favorite at the Style Show. There's so many of them, and this only confirms our belief that in this season's selections from

The House of Kuppenheimer

we have found a style for every man.

Copyright 1913 The House of Kuppenheimer

Have You Picked your favorite yet? If not, today would be a good time to come in and go over with us in a real friendly way, the many, many good things we have gathered together for you.

Tomorrow will be Business Suit Day. We expect to devote most of our time to showing and selling garments which have been designed and tailored from such dependable fabrics as to insure extra service, under the more exacting demands made upon them by the strenuous wear and tear of every-day work—you'll find it really worth while to look them over.

Then, too, the prices are mighty interesting

$18.00 to $27.00.

For the man that wants to pay $12.50, $15.00 or $16.50 for a suit we say, see our line first.

H. W. LINNEMANN
"Clothes of Quality"
616 Front Street Brainerd, Minn.

STRIKE SITUATION ON CUYUNA RANGE

No Mines Will be Operated Unless the Men Come Back—Miners Met Saturday Evening

CO'S. CLAIM OPERATING AT LOSS

If No Settlement is Reached, it is Said Some Mines Will be Changed to Pit Mines

The situation Sunday on the Cuyuna iron range, where four shaft mines are involved in a strike, appears to be that no mines will be operated unless the men want to come back. The miners had a meeting Saturday night.

They have been informed, it is said, that if they could do better elsewhere to go. The companies claim, it is said, that they are at present mining at a loss and that it is utterly impossible for them to raise wages.

It is said that some of the properties can be changed from shaft to pit mines or stripping propositions and if this is done, it will do away with underground skilled labor entirely and change to steam shovels and a small percentage of common labor.

For instance, at the Inland Steel Co. Thompson mine, exploratory work has found ore very near the surface and the same condition holds good at some of the other mines.

The demands of the miners, as presented by their committee Joe Guitto, Arthur Floyd, Emil Alekovich, Sigrid Monson and Emil Martin, request a straight eight hour work day, time and a half for over time, time and a half for Sunday work, the abolition of contract work, a minimum wage scale of $3 for all underground work, the request that the hospital fee shall be borne by the mine operators and that the fifty cents club fee be continued, with the proviso that the mine owners shall assume the responsibility directly, as a substitute for the present so-called "club."

The Rogers-Brown Ore Co., Iroquois Co. and Inland Steel Co., replied that the requests had been considered and the companies were obliged to refuse the same as being unfair, unreasonable and unwarranted for several reasons, that the rate of wages as now paid on this range are higher than any other range; that the hours of work are identical; that if this new range is to take its place among the older ranges as a producer and shipper of ore, it is essentially incumbent on the employes of this range to cooperate with the mine operators to the extent of not trying to impose unreasonable rates of wages. Unless the mine operators are put on the same plane as the operators of the other ranges it will necessarily follow that this new range will fail in taking its proper place.

"If our employes, after due consideration," said the companies, "feel their demands are unfair, on due notice we will reopen the mines as soon as practicable. Unless we can operate on the present basis in peace and harmony, the mines will have to remain closed indefinitely."

D. A. Robinson, of this city, a member of the Cuyuna Mining Timber company, said that the situation looked hopeful at Cuyuna. He believed that at least half of the men there wanted to return to work. A meeting was scheduled for two o'clock this afternoon. It had been rumored that the demand for a flat scale of wages had been reduced to $2.75. Many of the younger miners who have no property interests are leaving for Duluth and the noon train today brought several miners to Brainerd.

A message from H. J. Kruse at noon stated he expected one or more mines to resume work today or on Tuesday.

FORMER MILL CITY EXECUTIVE DEAD

Special to Dispatch:

Minneapolis, Minn., April 14—James C. Haynes, four times a mayor of this city, died this morning. He had returned yesterday from the Ilse of Pines where he had been in search of health.

350,000 BELGIANS IN GENERAL STRIKE

Special to Dispatch:

Brussels, Belgium, April 14—A general strike is in effect throughout Belgium. It is estimated that 350,000 men have quit work.

POPE'S ILLNESS NOT SO SERIOUS

Special to Dispatch:

Rome, Italy, April 14—The pope's temperature has fallen to normal and his physicians now hope the illness will have a favorable solution.

COUNCIL SPECIAL MEETING

To be Held at Eight O'Clock this Evening to Take Up the Electric Light Matter

A special meeting of the city council has been called for this evening at eight o'clock to take up the electric light situation. It has been rumored about the street that the Little Falls power company has an offer to make.

DISPATCH ADS PAY—TRY ONE

WORKMEN MONEY REACHES OHIO

First Donation of $25 Given by A. O. U. W. Lodge is Received by Governor Cox

LETTER FROM THE EXECUTIVE

"Elements Have Wrought Staggering Havoc" Says Governor, "But State Will Recover."

The first in Brainerd to respond to the appeal for help from the flooded districts of Ohio was the Ancient Order of United Workmen lodge, No. 47, and receipt of their check of $25 which was received and transmitted by the Dispatch, has been acknowledged both by Ohio's executive, Governor J. M. Cox, and Mr. MacLee Wilson, the treasurer of the Ohio Flood Relief Commission.

The communication of Governor Cox reads:

April 5th, 1913.

My Dear Friends:

For the stricken people of Ohio I want to thank you for your offering. We are touched not more by these substantial generosities than by the largesses of the hearts of those from whom they flow.

The elements have wrought us a staggering havoc. But this is a great state. She will recover. The lights of love and hope will point the way.

Sincerely yours,
JAMES M. COX.

Brainerd Lodge No. 47,
A. O. U. W.,
Brainerd, Minn.

The letter from the relief commission reads:

April 2, 1913.

Brainerd Lodge, No. 47, A. O. U. W.,
Brainerd, Minn.

Gentlemen:

I wish to acknowledge the receipt of your contribution of $25 for the relief of the Ohio flood sufferers.

In behalf of Governor Cox and the people of Ohio, permit me to thank you for this generous and prompt response in time of need.

Very truly yours,
MacLEE WILSON,
Treas. Ohio Flood Relief Com.

The Childrens' Hour has also received acknowledgement of the contribution given, as well as other contributors.

BASEBALL MEETING

A baseball meeting will be held this evening, April 14, at 8 o'clock at Gardner hall at which time important business will be transacted affecting the baseball situation for the coming summer. All those interested in the great national game are urgently requested to be present. —Advt. 1t

CHURN DRILL CENTER OF TOWN

Drills on Property East of Slipp-Gruenhagen Store, Searching For Water

A churn drill has started operations right in the center of this city, on the property east of the Slipp-Gruenhagen Co. store. It's water, however, and not iron that the drill is searching for.

When a good stratum of water, especially soft water, is struck, it will be diverted for the use of the Brainerd Model laundry which will soon commence operations. Of course, if any iron is encountered on the way down, a record will kept of that.

FOR SALE

8-room dwelling, four bed rooms, and bath, part hardwood floors, large porch, paved street; barn and nice shade trees; corner lots on 9th St. N. Value of dwelling $2200.00, lots $600, barn $200. Total $3000.00. Owner leaving city. For a quick sale $1,800. $400 cash, balance easy payments.

JAMES R. SMITH, Agency
Tel. 174 Sleeper Blk.

Only a few of those 25c safety razors left at D. M. Clark & Co's.—Advt. 266tf

PILES CURED IN 6 TO 14 DAYS
Your druggist will refund money if PAZO OINTMENT fails to cure any case of Itching, Blind, Bleeding or Protruding Piles in 6 to 14 days. 50c.

BRUSH FIRES BURN LOGS

Mississippi & Rum River Boom Company Loses Six Thousand Feet of Logs at Ft. Ripley

Brush fires are raging at various points between Brainerd and Little Falls. The Mississippi & Rum River Boom company lost 6,000 feet of logs near Fort Ripley. They were deadheads banked up and the fire was communicated from a brush fire and even burned the skids under the logs.

A. G. Keen and an assistant are kept busy patrolling the river between this town and Fort Ripley extinguishing fires. The ice is now out between Brainerd and Little Falls.

There is no case on record of a cough, cold or lagrippe developing into bronchitis, pneumonia or consumption after Foleys Honey and Tar Compound has been taken. The genuine is in a yellow package. Refuse substitutes. H. P. Dunn, druggist.—Advt. mwf

MARCH REPORT ON CITY SCHOOLS

Supt. W. C. Cobb Gives Total Enrollment of Brainerd Schools for the Year at 1879

12 NEW SCHOLARS THIS MONTH

Miss Howland of the Eighth Grade Leads Teachers With 99.6 Per Cent Attendance

Supt. W. C. Cobb has furnished the Dispatch the following consolidated report for the month of March covering the city schools:

Total enrollment for the year, boys 888, girls 991, total	1875
New enrollments for month	12
Average belonging for month	1688
Average attendance for month	1640
Cases of tardiness	55
Tardiness of teochers	5
Days lost by teachers	2½
Cases of corporal punishment	5
Per cent of attendance	97

Record of buildings:

WHITTIER	
Enrolled	219
Belonging at date	201
Tardiness	8
Per cent of attendance	98.1
LINCOLN	
Enrolled	315
Belonging to date	276
Tardiness	20
Per cent of attendance	96.8
LOWELL	
Enrolled	472
Belonging at date	423
Tardiness	9
Per cent of attendance	96.7
HARRISON	
Enrolled	344
Belonging at date	317
Tardies	6
Per cent of attendance	96
WASHINGTON—(Grades)	
Enrolled	289
Belonging to date	234
Tardiness	5
Per cent of attendance	95.6

The teachers' attendance records are:

Teacher	Grade	Att.	Tard.
Howland,	8th	99.6	0
E. Somers	4th	99.4	2
Lowey,	7th	99.3	0
Barrett,	8th	99.1	0
Johnson,	6th	99.0	2
O'Bevan,	2nd	98.8	1
Henneberry,	3rd	98.5	3
Cosgrove,	2nd	98.1	4
Murphy,	4th	97.8	0
A. Anderson,	1-2	97.8	0
Early,	3rd	97.7	1
Barker,	1st	97.6	2
Burggren,	5th	97.1	2
M. Somers,	1st	97.0	4
Mulrine,	3rd	96.9	2
Dahleen,	5th	96.9	1
E. Walsh,	7th	96.8	1
E. Walsh,	7th	96.8	1
Kent,	4th	96.8	0
Redy,	3rd	96.8	0
M. Scott,	8th	96.7	0
Boxeth,	8th	96.6	1
L. Scott,	4th	96.5	3
Rounds,	3rd	96.2	2
Canniff,	7th	96.0	0
Wahl,	6th	96.0	1
Barker,	1st	95.9	1
Reardon,	8th	95.9	0
Green,	1st	95.9	0
Fleming,	7th	95.8	2
Small,	1st	95.7	2
MacDougall,	6th	95.5	0
Wheeler,	4th	95.5	1
M. Walsh,	1st	95.5	1
Erickson,	8th	95.4	0
Norman,	7th	95.0	1
Smith,	3rd	94.9	0
Saunders,	6th	94.9	1
McMahon,	1st	94.9	8
Haslip,	5th	94.2	0
L. Anderson,	5th	91.6	0

MARKETS FOUR BIG HOGS

J. W. Porter, of Crow Wing Station, Brings $161 Worth of Pork to Brainerd

That Crow Wing county is coming to the front as the home of good breakfast bacon is being exemplified every day. The item regarding the big pig which Charles Clute of Fort Ripley, marketed in the city was read by other farmers and J. W. Porter, of Crow Wing station, said he could beat that record. He marketed four hogs in this city which scaled a total weight of over 1,600 pounds for which he received a check for $161. Two of the porkers weighed 445 and 440 pounds respectively.

WE have long since given up seeking to find the cheapest garments possible. The very very cheap garments are only produced in sweat shops and we do not believe that these are the garments you wish.

We do seek diligently to find the very best tailored garments produced under sanitary conditions and which can be offered to you at reasonable prices. Garments which are honestly made and which have authoratative style features.

We wish to direct your attention to one of our windows which are full of popularly priced garments. We are showing a serge suit, in navy and black, made with all the late style features and of a good quality of serge at but $12.50.

We show women's and misses' coats of excellent materials and of splendid styles in a large selection at from $10.00 to $15.00. We invite comparison with any garment you may wish to compare them with. We always invite comparison. Let us show you the new things.

"MICHAEL'S" We give S&H Stamps "MICHAEL'S"

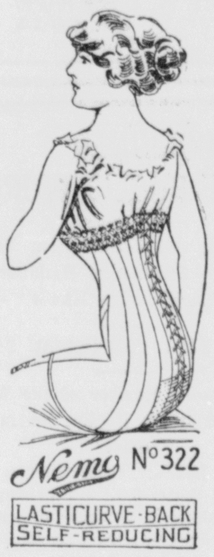

INTRODUCTORY SALE of the greatest figure-reducing corset ever sold at so low a price—the new

Nemo Lasticurve-back Self-Reducing **$3.00**

The extremely long skirt has the latest Nemo invention, "Lasticurve- back"—broad gores of elastic Lastikops Cloth, extending far below the back steels, as shown in the picture.

Every women will understand that this means extreme style with comfort. Two models:

No. 322—with low bust
No. 324—medium bust- } **$3.00**

Improved Self-Reducing front. Of superior white coutil, sizes 20 to 36.

"MICHAEL'S"

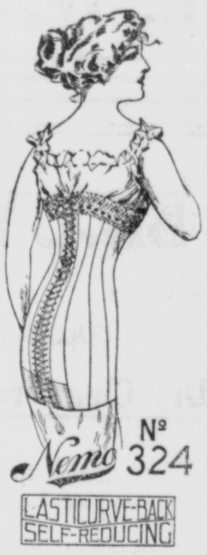

FARMERS ORGANIZE PRODUCE COMPANY

Hold a Meeting at the Commercial Club Rooms on Saturday Afternoon, Electing Officers

F. H. GRUENHAGEN AT HEAD

They Shipped Car of Potatoes Last Week and Will Ship One This Week to Minneapolis

Farmers of Crow Wing and Cass counties near Brainerd have formed the Farmers' Produce company to be incorporated for $10,000 with shares at $10 each. No stockholder is to hold over $1,000 worth of stock and each stockholder is limited to one vote. The highest indebtedness allowed the company is to be $5,000.

The company held a meeting at the Commercial club rooms Saturday afternoon and elected these officers:

President—F. H. Gruenhagen.
Vice President—T. C. Pointon.
Secretary-treasurer—Henry Bouck.
Directors—R. R. Livingston, R. R. Wise, C. H. Kyllo, John Sandgren, Claude Wheeler and Gus King, the latter being from Cass county.

A site is to be acquired for a potato warehouse and the company is figuring on the location between the Standard oil company warehouse and the Wm. F. Holst machinery depot, convenient to tracks of the Northern Pacific railway.

The corporation will buy and sell everything a farmer uses and will introduce blooded horses, cattle and sheep. The farmers last week shipped a carload of potatoes to Duluth and this week will ship a car to Minneapolis.

As the Bay Lake Fruit Growers association at Deerwood did a $10,000 worth of raspberry and strawberry business last year, the Farmers Produce company should be able to do business too and be as successful in their field here as the fruit growers are in eastern Crow Wing county and western Aitkin county. All it needs is cooperation and the spirit of boosting.

GUN CLUB ELECTION

Held Sunday Afternoon at the Commercial Club Rooms—Members Shoot in Morning

The Riverside Gun club held its annual meeting at the Commercial club rooms Sunday afternoon and elected for the ensuing term:

President—Art White.
Vice President—Ed. Anderson.
Secretary-treasurer—George Trent, Jr.
Assistant Secretary-treasurer—L. M. Shulstad.
Field Captain—James C. Davis.

A tournament will be given early in July. Another is announced for Cuyuna, following the local tournament. The club has been informed that Crosby is organizing a gun club and from present indications the members may enjoy two weeks of solid shooting this summer.

Sunday morning the members shot at their grounds on the south side and the scores made will be published tomorrow.

IT PAYS TO ADVERTISE—TRY IT

Wright's Confectionery

Thos. Van Lear Cigar

This cigar is Union Made in Minneapolis under the name and permission of Mr. Van Lear.

The only place in the city you can buy it for a nickle is

"WRIGHTS"

613 Laurel Citizens State Bank Block

"COEY FLYER"
A Model Five Passenger, 50 Horsepower, Six Cylinder Car at $2,000.
ELDER & OLSON
Barrows, Minn. 233d-w1m

Mining Stocks Mineral Lands
Residence and Business Lots IN CUYUNA
A. H. PORSCH
Brainerd Gen. Del. Crosby Box 319

MILLE LACS STAGE
Wm. HANSON, Prop.
Leaves City from Antler's Hotel Tuesdays, Thursdays, and Saturday Mornings at 8 o'clock 227 1m

CUYUNA RANGE HEADQUARTERS
Fine Wines, Liquors and Cigars
Fitger and Brainerd Beer on Tap.
F. B. WINSLOW,
721 Laurel Street. 232tf

Kodaks and Supplies

Any time you wish to inspect the largest line of Kodaks and Supplies ever shown in Brainerd. Call on Skauge's Drug Co.

WE GIVE THE S. & H. STAMPS

Skauge Drug Co.

712 Laurel Street, Brainerd, Minn.

YOU CANNOT GET AWAY

from the fact that it pays to treat your livestock well. Whether you work it or market it the better it is fed the better the returns. That's why you should give our feed a trial. Commence today. We know that the results will be so fine that you'll see the advantage of using our feed right along.

JOHN LARSON

A Fine Wheel FREE

With every dollar purchase you get a FREE ticket on a fine bicycle, and the lucky number is

346

Be sure to ask for a ticket, no waiting for a raffle, no fooling around, just draw the lucky number.

We want old cook stoves and ranges. Repairing of all kinds.

Harley-Davidson Motorcycles. Pope Motorcycles and Bicycles.

W. E. LIVELY

719 Laurel Street. Brainerd, Minn.

Style Show News

It's easy to pick a favorite at the Style Show. There's so many of them, and this only confirms our belief that in this season's selections from

The House of Kuppenheimer

we have found a style for every man.

Copyright 1913 The House of Kuppenheimer

Have You Picked your favorite yet? If not, today would be a good time to come in and go over with us in a real friendly way, the many, many good things we have gathered together for you.

Tomorrow will be Business Suit Day. We expect to devote most of our time to showing and selling garments which have been designed and tailored from such dependable fabrics as to insure extra service, under the more exacting demands made upon them by the strenuous wear and tear of every-day work—you'll find it really worth while to look them over.

Then, too, the prices are mighty interesting

$18.00 to $27.00.

For the man that wants to pay $12.50, $15.00 or $16.50 for a suit we say, see our line first.

H. W. LINNEMANN
"Clothes of Quality"
616 Front Street Brainerd, Minn.

TIRES TIRES TIRES

Our first shipment of Nassau Tires has arrived. Can you beat these prices:

30x3	$12.05	32x3½	17.50	34x4	27.00
32x3	12.75	34x3½	19.10	35x4	28.00
30x3½	16.40	30x4	23.55	36x4½	36.45
31x3½	17.00	32x4	25.30		

3500 MILE GUARANTEE
OWNERS WORD TAKEN FOR MILEAGE

L. W. SHERLUND CO. ALL ADJUSTMENTS MADE BY US NEW GARAGE SIXTH STREET SOUTH

BILLY VERNON

Agent for
GROSS BROS, Minneapolis

Dry Cleaners, Launderers and Dyers

Ring up 262 and ask me to call for you Laundry and Dry Cleaning.

Collections Made Mondays and Tuesdays and Delivered Saturday. Collections Made Friday and delivered Wednesday. Prompt attention Given to Phone Calls.

Ladies and Gents Garments Sponged and Pressed at my Pressorium 512 Front St. Called for and Delivered.

Ring up 262

NO PACKAGE TOO SMALL FOR COLLECTION AND DELIVERY

FOLEY KIDNEY PILLS FOR BACKACHE KIDNEYS AND BLADDER

BRAINERD OPERA HOUSE

F. G. HALL, Manager.

Curtain 8:30.

Wednesday, April 16th

Many News and Original Changes This Visit. Its only purpose is to Create Laughter

Bring the Children

The Big $75,000 Musical Comedy. Bud Fisher's Original Creation. Hurry for Seats

The whole country is talking about MUTT AND JEFF. Bud Fisher Started it

50 PEOPLE—All Alive and Active
Not Moving Pictures—50 PEOPLE

PROCEEDINGS IN BANKRUPTCY

In the District Court of the United States for the District of Minnesota, Fifth Division.

In the matter of John Gilmer, Bankrupt, in Bankruptcy.

To the Honorable Page Morris, Judge of the District Court of the United States for the District of Minnesota: John Gilmer of the city of Brainerd, in the county of Crow Wing, and State of Minnesota, in said district, respectfully represents that on the 6th day of March, 1913, last past, he was duly adjudged bankrupt under the acts of Congress relating to bankruptcy: that he has duly surrendered all his property and rights of property, and has fully complied with all the requirements of said acts and of the order of the Court touching his bankruptcy.

Wherefore, he prays that he may be decreed by the court to have a full discharge from all debts provable against his estate under said bankrupt acts, except such debts are excepted by law from such discharge.

Dated this 9th day of April, 1913.

JOHN GILMER,
Bankrupt.

United States District Court, District of Minnesota, Fifth Division—ss.

On the 11th day of April, A. D. 1913, on reading the foregoing petition, it is ordered by the Court that a hearing be had upon the same on the 31st day of May, A. D. 1913, before said Court, at Duluth, in said District, at ten o'clock in the forenoon, and that notice thereof be published in the Brainerd Dispatch, a newspaper printed in said district, and that all known creditors and other persons in interest may appear at the said time and place and show cause, if any they have, why the prayer of the said petitioner should not be granted.

Witness the Honorable Page Morris, Judge of the said Court, and the seal thereof, at Duluth, in said District on the 11th day of April, A. D. 1913.

CHARLES L. SPENCER,
(Seal of the court) Clerk.
By E. CATHERINE NEFF,
Deputy Clerk.

London Barbers.

A shave in a London barber shop costs 4 to 12 cents, a hair cut 8 to 24 cents.

No Reason for Doubt

We want your confidence—want you to feel you can depend on our honesty and sincerity. When we say Rexall Orderlies will give you better results than any similar remedy, and promise your money back if they don't, you ought to believe us.

Rexall Orderlies

taste just like candy. They act easy. They cause no inconvenience whatever. Our faith in them is backed by knowledge of what they are made of and observation of severe cases of constipation and other forms of bowel troubles in which they gave prompt and pleasant relief.

Don't take our word—make us prove it. Use Rexall Orderlies, and if you don't feel like coming back to thank us for telling you about them, then come back and we will return the money you paid us for them. We won't obligate you in any way whatever. Merely ask and back goes your money to you.

Make You Feel Great

That's what Rexall Orderlies do, because the thorough cleansing they give the bowels—their toning and strengthening effect upon the bowels—the influence they exert toward promoting prompt, easy and regular action of the bowels, thus freeing the system and keeping it free from the damage, distress and depression always caused by irregular bowel action—all these beneficial results from the use of Rexall Orderlies help dispel gloom, improve the spirits and add to the joy of living. Very often they ward off serious ills that frequently result from continued constipation.

Their Easy Action

Rexall Orderlies are a commonsense remedy for bowel disorders. Easy in action, they do not purge, gripe, nauseate or cause excessive looseness.

They tend to tone and strengthen the delicate intestinal nerves and muscles, promptly relieve constipation and help to overcome its cause and make its recurrence improbable. In these things they differ from old-fashioned, harsh, disagreeable physic, which usually gives only temporary relief and often leaves the bowels in worse condition than ever.

We particularly recommend Rexall Orderlies for delicate and aged persons and for children. In vest-pocket size tin boxes. 12 tablets, 10c; 36 tablets, 25c; 80 tablets, 50c. Usual dose one tablet.

CAUTION: Please bear in mind that Rexall Orderlies are not sold by all druggists. You can buy Rexall Orderlies only at The Rexall Stores. You can buy Rexall Orderlies in this community only at our store.

JOHNSON'S PHARMACY
BRAINERD *The Rexall Store* MINNESOTA

There is a Rexall Store in nearly every town and city in the United States, Canada and Great Britain. There is a different Rexall Remedy for nearly every ordinary human ill—each especially designed for the particular ill for which it is recommended.

The Rexall Stores are America's Greatest Drug Stores

COMMISSIONER OF PUBLIC WORKS

Practically all Construction Work, Expect Erection of Buildings Placed in His Hands

BY ST. PAUL COMMISSION GOVT.

He is Also a Member of the Water Board and is Its Engineering Officer

J. W. Bennett, to whom has been assigned the task of supervising the inauguration of commission government in St. Paul, has written for the Dispatch his seventh paper on the St. Paul form of commission government. In this article he describes the various functions of the commissioner of public works.

Practically all construction work, except the erection of public buildings, is placed in the hands of the commissioner of public works under the new St. Paul charter. He is made the head of the engineering department. As will be remembered, he is a councilman, assigned by the mayor to this work.

To carry out technical details, he is given a chief engineer. This engineer aids the commissioner of public works in organizing an engineering staff to take care of the various grades of engineering work.

St. Paul has reached the size where such engineering work must be differentiated. A special man must look after bridges, one after underground construction, one after the work of the water department. For a number of years St. Paul has had its garbage and refuse collection in the hands of the health department. Under the new charter this has been changed. A physician, who is invariably the head of the health department, is not usually an efficient manager of a big service like garbage collection. It s an engneering function. The new St. Paul charter places it with the other engineering work, like the cleaning of the streets and the sewers.

An important function of the commissioner of public works will be looking after the engineering for the water board. He is a member of that board and its engineering officer. The board decides what is to be done, and in a general way, how it is to be done, then the commissioner of public works carries out the mandate.

Local public improvements paid for by special assessment are also in the hands of the commissioner of public works. He makes the preliminary estimates upon which the orders are founded, and reports the costs which are made the basis of the assessments.

Probably the officer most closely akin, is the commissioner of public utilities, a new officer in St. Paul, and a new officer in any city, if one considers the rank given him. He is a councilman assigned to the task. This commissioner in St. Paul is the executive head of the water board under the new charter. He also has charge of public lighting, now in the hands of the board of public works. He will look after public markets and public wharves. Then it is made his duty to surpervise the activities of private companies furnishing public utility services to the people of St. Paul.

It looks as though the tme was fast approaching when cities would have to meet in an effective way their public utility problems, and we judged that it would be well to prepare for that contingency with a department having a knowledge of details and an organization to look after the interests of the city.

This officer is also given supervision over city testing laboratories so that he may test materials used by the city and see that they are up to grade. The city chemist is placed in his department. He has a force of inspectors which may be used in checking up the work of other departments at the request of other officers whose duty it is to see that inspections are made.

J. W. BENNETT.

Be Patient.

Patience is the support of weakness; impatience is the ruin of strength.—Colton.

PAPE'S DIAPEPSIN ENDS INDIGESTION

Time it! No sick, Sour, Gassy Stomach, Heartburn or Dyspepsia in Five Minutes

You don't want a slow remedy when your stomach is bad—or an uncertain one—or a harmful one—your stomach is too valuable; you musn't injure it with drastic drugs.

Pape's Diapepsin is noted for it's speed in giving relief; it's harmlessness; it's certain unfailing action in regulating sick, sour, gassy stomachs. It's millions of cures in indigestion, dyspepsia, gastrtis and other stomach trouble has made it famous the world over.

Keep this perfect stomach doctor in your home—keep it handy—get a large fifty-cent case from any drug store and then if anyone should eat anything which doesn't agree with them; if what they eat lays like lead, ferments and sours and forms gas; causes headache, dizziness and nausea; eructations of acid and undigested food—remember as soon as Pape's Diapepsin comes in contact with the stomach all such distress vanishes. It's promptness, certainty and ease in overcoming the worst stomach disorders is a revelation to those why try it.—Advt.

Doing Right.

If people resolutely do what is right, in time they come to like doing it.—Ruskin.

WANTS

Notices under this head will be charged for at the rate of one cent a word for the first insertion and one half a cent a word for each subsequent insertion, strictly cash in advance, but no ad will be taken for less than fifteen cents.

HELP WANTED.

WANTED—Girl at West's restaurant. 265t3

WANTED—Kitchen girl at Ideal Cafe. 264tf

WANTED—Good girl for housework. No washing. 412 N. 4th street. tf

WANTED—Man for general farm work. Fred S. Parker, Brainerd, Minn. 250tf

WANTED—Girl for general housework. No washing. Mrs. W. A. M. Johnstone, 507 North Fourth street. 265tf

WANTED—Competent girl for general housework. Inquire Mrs. R. A. Beise, 621 North Fourth street. Telephone 244-J. 263tf

WANTED—Stock to pasture in Holland pasture east of town, called for in morning and returned in evening. See lessee, Chas. W. Miller, 1st Ave. N. E. 261t6p

WILLOW RIVER—The original townsite—new town of importance in British Columbia's inland Empire. On Fraser river and main line Grand Trunk Pacific and four other railroads. Gateway to the magnificent Peace River country. Acreage, 40-acre farms, address Pacific Land & Townsite Co., Ltd., 369 Richard street, Vancouver, B. C. Agents wanted. 261

FOR RENT.

FOR RENT—Large front room in modern house. 418 7th St. N. 266

FOR RENT—Two furnished down stairs rooms at 420 8th St. N. 265t6

FOR RENT—Furnished room for light housekeeping. 422 7th St. N. 266t3p

FOR RENT—Front room with alcove, in modern home. Enquire of R. D. King, Iron Exchange. 252tf

FOR RENT—Furnished flat for light housekeeping. Inquire J. S. Gardner, 422 South Sixth St. 264tf

FOR SALE

USED AUTO—Albert Angel. 115tf

FOR SALE—Two hair switches, reasonable price. 624 Elm St., Northeast. 266t2

FOR SALE—Good sized kitchen range, in good condition. 1306 East Oak St. 266t6

FOR SALE CHEAP—Two hard coal base burners. G. C. Swendemann, 812 5th Ave. N. E. Phone 367-J. 265t3

FOR SALE CHEAP—One young horse and fresh milch cow. F. W. Marohn, rural rout 4, Brainerd. Tel. 414-5. 266t2-w1p

FOR SALE—Quarter sawed oak combination writing desk and book case in first class condition; also oak hall tree with bench and full mirror. A snap if taken at once. Call at 224 North Fifth street. tf

FOR SALE—Best location in town—facing the park, 3 lots, 150 feet deep, nine roomed house, bath, electric lights, good cellar and good woodshed and barn. Must sell at once. For terms call at 509 Holly street. 263t6p

ENGINEERING

F. A. GLASS, Mining Engineer—Examinations, Directions of Explorations, Surveys and General Engineering. Glass' map of the Cuyuna is the best and is up to date covering mineral areas of Crow Wing, Aitkin, Morrison and Cass counties. Size 24x52 on paper $4. Size 24x52 on cloth $5.

Marion Green Recital

Of Marion Green, the basso who will be heard in recital at Elks hall under the auspices of the Brainerd Musical club on Friday evening, April 18, the Elkhart Review says: "Marion Green easily sustained his reputation as one of the first concert artists in America. With an easy manner, conscious of his powers, but not egotistic, Mr. Green sings directly to the hearts of his audience. His voice is one of the finest baritone timbre, yet with a mellow, tender quality. Few singers of the present day are blessed with such splendid vocal equipment. Then he uses it with consumate art. His interpretations ring with sincerity and truth that are convincing. Mr. Green generously added two songs as encores." Tickets may be obtained from the ladies of the Brainerd Musical club and are also on sale at Dunn's drug store.

Eliminating Ice.

Shifty writes thus:

"Last Sunday friend wife and yours truly were sitting around in a ring reading our Sunday paper. Says f. w., 'Honey, what sort of ice is "eliminating ice?"'

"'I never heard of it,' says I. 'What do you mean?'

"'Why, here's an ad. that says, "Four room modern suits, $35, hot and cold water, steam heat, cold storage system, eliminating ice."'" —Cleveland Plain Dealer.

A Card

This is to certify that all druggists are authorized to refund your money if Foley's Honey and Tar Compound fails to cure your cough or cold. John Bernet, Tell, Wis., states: "I used Foley's Honey and Tar Compound for five years, and it always cures a cough or cold.' Refuse substitutes. H. P. Dunn, druggist.—Advt. mwf

Cutting.

Sapleigh—It gives one a shock, don't you know, to realize that one has made an ass of himself.

Miss Keen—You should be quite used to that by this time, Mr. Sapleigh.—Boston Transcript.

HOW TO CUT DOWN LIVING EXPENSES

Any Brainerd family can make a big saving and also be much healthier by eating the deliciously appetizing "Minnesota" Spaghetti at least twice each week in place of meat.

"Minnesota Spaghetti is four times as nutritious as beef-steak and yet costs only about one cent a dish

It contains more proteids than most foods and is therefore more strength giving and less fattening.

It is fine for children—making their bodies strong and healthy. And they are very fond of its rich, nut-like flavor.

Insist on getting the genuine "Minnesota" Spaghetti, made from the VERY BEST DURUM wheat with ALL the wonderfully nourishing Gluten left in.—Advt.

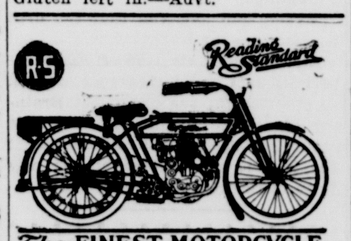

The FINEST MOTORCYCLE *in the* WORLD

"Built and Tested in the Mountains"

4 H. P. Single, belt	$200
5 H. P. Single, belt	$225
5 H. P. Single, chain	$225
7-8 H. P. Twin, chain	$275

Magneto on all Models

CALL AND SEE MACHINE DEMONSTRATED

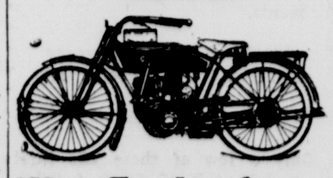

Wm. Englund, Agent
615 So. 7th Street
Brainerd, Minnesota

ECONOMY—that's one thing you are looking for in these days of high living cost—Calumet insures a wonderful saving in your baking. But it does more. It insures wholesome food, tasty food—uniformly raised food.

Calumet is made right—to sell right—to bake right. Ask one of the millions of women who use it—or ask your grocer.

RECEIVED HIGHEST AWARDS
World's Pure Food Exposition, Chicago, Ill.
Paris Exposition, France, March, 1912.

Hardware Contractors Builders

WHITE BROTHERS

The WHITE Store

Where you always get WHITE Service

616 Laurel Street
Brainerd

Estimates Furnished Satisfaction Guaranteed

CURTIS & WEAVER
WALL PAPER
Kalsomining and Moulding
310 S. 7th St.
Phone 298-J Estimates Furnished

Kenyon Take Down Houses

Made of canvas. Can be erected in few hours. Just the thing for the Summer Restorter, Camper, Fisherman, Hunter.

See me for Prices and Descriptions

JOHN PELKEY
Agent Crow Wing and Cass Counties
611 Laurel St., Brainerd, Minn.

HUDSON
MITCHELL
PAGE DETROIT
All Self Starting, Electric Lighted Autos

ROSKO BROS.
Automobiles, Repairs, Supplies, Garage
217 So. Ninth St., Brainerd 225m1

FOLEY KIDNEY PILLS FOR BACKACHE KIDNEYS AND BLADDER

RHODE ISLAND ROSE COMB REDS

Eggs for sale at $1.00 per setting. Orders taken for baby chicks of 38 standard varieties.

EDWARD D. GRUENHAGEN
719 South Eighth Street

TIE A STRING ON YOUR FINGER

or do any old trick so you don't forget to come here whenever you have use for the best grade of

CEMENT

The quality of our cement is recognized as "best" but it is sold for little money. Tnat affords you a saving chance you ought not to pass by.

EVERETT & HITCH

Pictures and Picture Framing

IS OUR BUSINESS

We have a most complete line of pictures and frames. We do framing that satisfies. Come see us.

LOSEY and DEAN

BUSINESS DIRECTORY

WHERE TO GET WHAT YOU WANT

Consult This List Before Placing Your Order If You Want the BEST at the Lowest Prices

Picture Frames

Just received a beautiful line of latest make of frames. Bring in your portraits.

Enlargements Made by New Process
Marie A. Canan, Photographer 1mo

Hotel Earl

Andrew Carlson, Prop. European plan. 30 Rooms. Open day and night. 214 South Fifth St., Brainerd, Minn. 2591m

J. H. Noble
Wall Paper and Paints
We also do a general line of painting, papering, tinting, stenciling, etc. Phone 250, 716 Front St., Brainerd, Minn.

Brockway & Parker

Staple and fancy groceries, flour, feed and provisions. HEADQUARTERS FOR FRUIT. Ferndell coffee. 211 South Seventh St. Phone 71 88

Drink
CRYSTAL SPRING WATER
From Roskos' Flowing Well
Pure and Sanitary
Delivered Daily to all Part of the City
Phone 13 84

Ritari Brothers
Cement blocks bricks, sidewalks, curbings, foundations and all kinds of cement and concrete work.
Ritari Bros., 1123 E. Norwood St. 1051mo

Spring Water

We deliver to any part of the city pure spring water from Adam Brown's spring. Phone R. Peterson, 269-R, residence 904 South 6th St. 244tf

Motorcycles For Sale

4 to 5 h. p. Excellsior single, belt drive, new machine. W. W. Latta, Dispatch office.

K. A. Gustafson
A full line of Groceries and Confectionery. Cigars and Tobacco. Fresh Fruit at all times. 1618 Oak street. 194tf
Open Evenings and Sundays.

TIRES TIRES TIRES

Our first shipment of Nassau Tires has arrived. Can you beat these prices:

30x3	$12.05	32x3½	17.50	34x4	27.00
32x3	12.75	34x3½	19.10	35x4	28.00
30x3½	16.40	30x4	23.55	36x4½	36.45
31x3½	17.00	32x4	25.30		

3500 MILE GUARANTEE
OWNERS WORD TAKEN FOR MILEAGE

L. W. SHERLUND CO. ALL ADJUSTMENTS MADE BY US NEW GARAGE SIXTH STREET SOUTH

BILLY VERNON

Agent for
GROSS BROS, Minneapolis

Dry Cleaners, Launderers and Dyers

Ring up 262 and ask me to call for you Laundry and Dry Cleaning.

Collections Made Mondays and Tuesdays and Delivered Saturday. Collections Made Friday and delivered Wednesday. Prompt attention Given to Phone Calls.

Ladies and Gents Garments Sponged and Pressed at my Pressorium 512 Front St. Called for and Delivered.

Ring up 262

NO PACKAGE TOO SMALL FOR COLLECTION AND DELIVERY

FOLEY KIDNEY PILLS FOR BACKACHE KIDNEYS AND BLADDER

BRAINERD OPERA HOUSE

F. G. HALL, Manager.

Curtain 8:30.

Wednesday, April 16th

Many News and Original Changes This Visit. Its only purpose is to Create Laughter

Bring the Children

The Big $75,000 Musical Comedy. Bud Fisher's Original Creation. Hurry for Seats

MUTT & JEFF

The whole country is talking about MUTT AND JEFF. Bud Fisher Started it

50 PEOPLE—All Alive and Active
Not Moving Pictures—50 PEOPLE

PROCEEDINGS IN BANKRUPTCY

In the District Court of the United States for the District of Minnesota, Fifth Division.

In the matter of John Gilmer, Bankrupt, in Bankruptcy.

To the Honorable Page Morris, Judge of the District Court of the United States for the District of Minnesota: John Gilmer of the city of Brainerd, in the county of Crow Wing, and State of Minnesota, in said district, respectfully represents that on the 6th day of March, 1913, last past, he was duly adjudged bankrupt under the acts of Congress relating to bankruptcy: that he has duly surrendered all his property and rights of property, and has fully complied with all the requirements of said acts and of the order of the Court touching his bankruptcy.

Wherefore, he prays that he may be decreed by the court to have a full discharge from all debts provable against his estate under said bankrupt acts, except such debts are excepted by law from such discharge.

Dated this 9th day of April, 1913.

JOHN GILMER, Bankrupt.

United States District Court, District of Minnesota, Fifth Division—ss.

On the 11th day of April, A. D. 1913, on reading the foregoing petition, it is ordered by the Court that a hearing be had upon the same on the 31st day of May, A. D. 1913, before said Court, at Duluth, in said District, at ten o'clock in the forenoon, and that notice thereof be published in the Brainerd Dispatch, a newspaper printed in said district, and that all known creditors and other persons in interest may appear at the said time and place and show cause, if any they have, why the prayer of the said petitioner should not be granted.

Witness the Honorable Page Morris, Judge of the said Court, and the seal thereof, at Duluth, in said District on the 11th day of April, A. D. 1913.

CHARLES L. SPENCER, Clerk.
(Seal of the court)
By E. CATHERINE NEFF, Deputy Clerk.

London Barbers.

A shave in a London barber shop costs 4 to 12 cents, a hair cut 8 to 24 cents.

No Reason for Doubt

We want your confidence—want you to feel you can depend on our honesty and sincerity. When we say Rexall Orderlies will give you better results than any similar remedy, and promise your money back if they don't, you ought to believe us.

Rexall Orderlies taste just like candy. They act easy. They cause no inconvenience whatever. Our faith in them is backed by knowledge of what they are made of and observation of severe cases of constipation and other forms of bowel troubles in which they gave prompt and pleasant relief.

Don't take our word—make us prove it. Use Rexall Orderlies, and if you don't feel like coming back to thank us for telling you about them, then come back and we will return the money you paid us for them. We won't obligate you in any way whatever. Merely ask and back goes your money to you.

Make You Feel Great

That's what Rexall Orderlies do, because the thorough cleansing they give the bowels—their toning and strengthening effect upon the bowels—the influence they exert toward promoting prompt, easy and regular action of the bowels, thus freeing the system and keeping it free from the damage, distress and depression always caused by irregular bowel action—all these beneficial results from the use of Rexall Orderlies help dispel gloom, improve the spirits and add to the joy of living. Very often they ward off serious ills that frequently result from continued constipation.

Their Easy Action

Rexall Orderlies are a commonsense remedy for bowel disorders. Easy in action, they do not purge, gripe, nauseate or cause excessive looseness.

They tend to tone and strengthen the delicate intestinal nerves and muscles, promptly relieve constipation and help to overcome its cause and make its recurrence improbable. In these things they differ from old-fashioned, harsh, disagreeable physic, which usually gives only temporary relief and often leaves the bowels in worse condition than ever.

We particularly recommend Rexall Orderlies for delicate and aged persons and for children. In vest-pocket size tin boxes. 12 tablets, 10c; 36 tablets, 25c; 80 tablets, 50c. Usual dose one tablet.

CAUTION: Please bear in mind that Rexall Orderlies are not sold by all druggists. You can buy Rexall Orderlies only at The Rexall Stores.
You can buy Rexall Orderlies in this community only at our store.

JOHNSON'S PHARMACY
BRAINERD *The Rexall Store* MINNESOTA

There is a Rexall Store in nearly every town and city in the United States, Canada and Great Britain. There is a different Rexall Remedy for nearly every ordinary human ill—each especially designed for the particular ill for which it is recommended.

The Rexall Stores are America's Greatest Drug Stores

COMMISSIONER OF PUBLIC WORKS

Practically all Construction Work, Expect Erection of Buildings Placed in His Hands

BY ST. PAUL COMMISSION GOVT.

He is Also a Member of the Water Board and is Its Engineering Officer

J. W. Bennett, to whom has been assigned the task of supervising the inauguration of commission government in St. Paul, has written for the Dispatch his seventh paper on the St. Paul form of commission government. In this article he describes the various functions of the commissioner of public works.

Practically all construction work, except the erection of public buildings, is placed in the hands of the commissioner of public works under the new St. Paul charter. He is made the head of the engineering department. As will be remembered, he is a councilman, assigned by the mayor to this work.

To carry out technical details, he is given a chief engineer. This engineer aids the commissioner of public works in organizing an engineering staff to take care of the various grades of engineering work.

St. Paul has reached the size where such engineering work must be differentiated. A special man must look after bridges, one after underground construction, one after the work of the water department. For a number of years St. Paul has had its garbage and refuse collection in the hands of the health department. Under the new charter this has been changed. A physician, who is invariably the head of the health department, is not usually an efficient manager of a big service like garbage collection. It s an engneering function. The new St. Paul charter places it with the other engineering work, like the cleaning of the streets and the sewers.

An important function of the commissioner of public works will be looking after the engineering for the water board. He is a member of that board and its engineering officer. The board decides what is to be done, and in a general way, how it is to be done, then the commissioner of public works carries out the mandate.

Local public improvements paid for by special assessment are also in the hands of the commissioner of public works. He makes the preliminary estimates upon which the orders are founded, and reports the costs which are made the basis of the assessments.

Probably the officer most closely akin, is the commissioner of public utilities, a new officer in St. Paul, and a new officer in any city, if one considers the rank given him. He is a councilman assigned to the task. This commissioner in St. Paul is the executive head of the water board under the new charter. He also has charge of public lighting, now in the hands of the board of public works. He will look after public markets and public wharves. Then it is made his duty to surpervise the activities of private companies furnishing public utility services to the people of St. Paul.

It looks as though the tme was fast approaching when cities would have to meet in an effective way their public utility problems, and we judged that it would be well to prepare for that contingency with a department having a knowledge of details and an organization to look after the interests of the city.

This officer is also given supervision over city testing laboratories so that he may test materials used by the city and see that they are up to grade. The city chemist is placed in his department. He has a force of inspectors which may be used in checking up the work of other departments at the request of other officers whose duty it is to see that inspections are made.

J. W. BENNETT.

Be Patient.

Patience is the support of weakness; impatience is the ruin of strength.—Colton.

PAPE'S DIAPEPSIN ENDS INDIGESTION

Time it! No sick, Sour, Gassy Stomach, Heartburn or Dyspepsia in Five Minutes

You don't want a slow remedy when your stomach is bad—or an uncertain one—or a harmful one—your stomach is too valuable; you musn't injure it with drastic drugs.

Pape's Diapepsin is noted for it's speed in giving relief; it's harmlessness; it's certain unfailing action in regulating sick, sour, gassy stomachs. It's millions of cures in indigestion, dyspepsia, gastrtis and other stomach trouble has made it famous the world over.

Keep this perfect stomach doctor in your home—keep it handy—get a large fifty-cent case from any drug store and then if anyone should eat anything which doesn't agree with them; if what they eat lays like lead, ferments and sours and forms gas; causes headache, dizziness and nausea; eructations of acid and undigested food—remember as soon as Pape's Diapepsin comes in contact with the stomach all such distress vanishes. It's promptness, certainty and ease in overcoming the worst stomach disorders is a revelation to those why try it.—Advt.

Doing Right.

If people resolutely do what is right, in time they come to like doing it.—Ruskin.

WANTS

Notices under this head will be charged for at the rate of one cent a word for the first insertion and one half a cent a word for each subsequent insertion, strictly cash in advance, but no ad will be taken for less than fifteen cents.

HELP WANTED.

WANTED—Girl at West's restaurant. 265t3

WANTED—Kitchen girl at Ideal Cafe. 264tf

WANTED—Good girl for housework. No washing. 412 N. 4th street. tf

WANTED—Man for general farm work. Fred S. Parker, Brainerd, Minn. 250tf

WANTED—Girl for general housework. No washing. Mrs. W. A. M. Johnstone, 507 North Fourth street. 265tf

WANTED—Competent girl for general housework. Inquire Mrs. R. A. Beise, 621 North Fourth street. Telephone 244-J. 263tf

WANTED—Stock to pasture in Holland pasture east of town, called for in morning and returned in evening. See lessee, Chas. W. Miller, 1st Ave. N. E. 261t6p

WILLOW RIVER—The original townsite—new town of importance in British Columbia's inland Empire. On Fraser river and main line Grand Trunk Pacific and four other railroads. Gateway to the magnificent Peace River country. Acreage, 40-acre farms, address Pacific Land & Townsite Co., Ltd., 369 Richard street, Vancouver, B. C. Agents wanted. 261

FOR RENT.

FOR RENT—Large front room in modern house. 418 7th St. N. 266

FOR RENT—Two furnished down stairs rooms at 420 8th St. N. 265t6

FOR RENT—Furnished room for light housekeeping. 422 7th St. N. 266t3p

FOR RENT—Front room with alcove, in modern home. Enquire of R. D. King, Iron Exchange. 252tf

FOR RENT—Furnished flat for light housekeeping. Inquire J. S. Gardner, 422 South Sixth St. 264tf

FOR SALE

USED AUTO—Albert Angel. 115tf

FOR SALE—Two hair switches, reasonable price. 624 Elm St., Northeast. 266t2

FOR SALE—Good sized kitchen range, in good condition. 1306 East Oak St. 266t6

FOR SALE CHEAP—Two hard coal base burners. G. C. Swendemann, 812 5th Ave. N. E. Phone 367-J. 265t3

FOR SALE CHEAP—One young horse and fresh milch cow. F. W. Marohn, rural rout 4, Brainerd. Tel. 414-5. 266t2-w1p

FOR SALE—Quarter sawed oak combination writing desk and book case in first class condition; also oak hall tree with bench and full mirror. A snap if taken at once. Call at 224 North Fifth street. tf

FOR SALE—Best location in town—facing the park, 3 lots, 150 feet deep, nine roomed house, bath, electric lights, good cellar and good woodshed and barn. Must sell at once. For terms call at 509 Holly street. 263t6p

ENGINEERING

F. A. GLASS, Mining Engineer—Examinations, Directions of Explorations, Surveys and General Engineering. Glass' map of the Cuyuna is the best and is up to date covering mineral areas of Crow Wing, Aitkin, Morrison and Cass counties. Size 24x52 on paper $4. Size 24x52 on cloth $5.

Marion Green Recital

Of Marion Green, the basso who will be heard in recital at Elks hall under the auspices of the Brainerd Musical club on Friday evening, April 18, the Elkhart Review says: "Marion Green easily sustained his reputation as one of the first concert artists in America. With an easy manner, conscious of his powers, but not egotistic, Mr. Green sings directly to the hearts of his audience. His voice is one of the finest baritone timbre, yet with a mellow, tender quality. Few singers of the present day are blessed with such splendid vocal equipment. Then he uses it with consumate art. His interpretations ring with sincerity and truth that are convincing. Mr. Green generously added two songs as encores." Tickets may be obtained from the ladies of the Brainerd Musical club and are also on sale at Dunn's drug store.

Eliminating Ice.

Shifty writes thus:

"Last Sunday friend wife and yours truly were sitting around in a ring reading our Sunday paper. Says f. w., 'Honey, what sort of ice is "eliminating ice?"'

"'I never heard of it,' says I. 'What do you mean?'

"'Why, here's an ad. that says, "Four room modern suits, $35, hot and cold water, steam heat, cold storage system, eliminating ice."'" —Cleveland Plain Dealer.

A Card

This is to certify that all druggists are authorized to refund your money if Foley's Honey and Tar Compound fails to cure your cough or cold. John Bernet, Tell, Wis., states: "I used Foley's Honey and Tar Compound for five years, and it always cures a cough or cold.' Refuse substitutes. H. P. Dunn, druggist.—Advt. mwf

Cutting.

Sapleigh—It gives one a shock, don't you know, to realize that one has made an ass of himself.

Miss Keen—You should be quite used to that by this time, Mr. Sapleigh.—Boston Transcript.

HOW TO CUT DOWN LIVING EXPENSES

Any Brainerd family can make a big saving and also be much healthier by eating the deliciously appetizing "Minnesota" Spaghetti at least twice each week in place of meat.

"Minnesota Spaghetti is four times as nutritious as beef-steak and yet costs only about one cent a dish

It contains more proteids than most foods and is therefore more strength giving and less fattening.

It is fine for children—making their bodies strong and healthy. And they are very fond of its rich, nut-like flavor.

Insist on getting the genuine "Minnesota" Spaghetti, made from the VERY BEST DURUM wheat with ALL the wonderfully nourishing Gluten left in.—Advt.

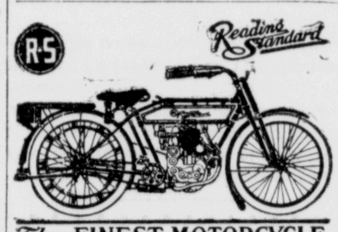

The FINEST MOTORCYCLE *in the* WORLD

"Built and Tested in the Mountains"

4 H. P. Single, belt	$200
5 H. P. Single, belt	$225
5 H. P. Single, chain	$225
7-8 H. P. Twin, chain	$275

Magneto on all Models

CALL AND SEE MACHINE DEMONSTRATED

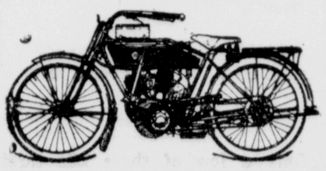

Wm. Englund, Agent
615 So. 7th Street
Brainerd, Minnesota

ECONOMY—that's one thing you are looking for in these days of high living cost—Calumet insures a wonderful saving in your baking. But it does more. It insures wholesome food, tasty food—uniformly raised food.

Calumet is made right—to sell right—to bake right. Ask one of the millions of women who use it—or ask your grocer.

RECEIVED HIGHEST AWARDS
World's Pure Food Exposition, Chicago, Ill.
Paris Exposition, France, March, 1912.

Hardware Contractors Builders

WHITE BROTHERS

The WHITE Store

Where you always get WHITE Service

616 Laurel Street
Brainerd

Estimates Furnished Satisfaction Guaranteed

CURTIS & WEAVER
WALL PAPER
Kalsomining and Moulding
310 S. 7th St.
Phone 298-J Estimates Furnished

Kenyon Take Down Houses

Made of canvas. Can be erected in few hours. Just the thing for the Summer Restorter, Camper, Fisherman, Hunter.

See me for Prices and Descriptions

JOHN PELKEY

Agent Crow Wing and Cass Counties
611 Laurel St., Brainerd, Minn.

HUDSON MITCHELL PAGE DETROIT

All Self Starting, Electric Lighted Autos

ROSKO BROS.

Automobiles, Repairs, Supplies, Garage
217 So. Ninth St., Brainerd 225m1

FOLEY KIDNEY PILLS FOR BACKACHE KIDNEYS AND BLADDER

RHODE ISLAND ROSE COMB REDS

Eggs for sale at $1.00 per setting. Orders taken for baby chicks of 38 standard varieties.

EDWARD D. GRUENHAGEN
719 South Eighth Street

TIE A STRING ON YOUR FINGER

or do any old trick so you don't forget to come here whenever you have use for the best grade of

CEMENT

The quality of our cement is recognized as "best" but it is sold for little money. That affords you a saving chance you ought not to pass by.

EVERETT & HITCH

Pictures and Picture Framing

IS OUR BUSINESS

We have a most complete line of pictures and frames. We do framing that satisfies. Come see us.

LOSEY and DEAN

BUSINESS DIRECTORY

WHERE TO GET WHAT YOU WANT

Consult This List Before Placing Your Order
If You Want the BEST at the Lowest Prices

Picture Frames

Just received a beautiful line of latest make of frames. Bring in your portraits.

Enlargements Made by New Process
Marie A. Canan, Photographer 1mo

Hotel Earl

Andrew Carlson, Prop. European plan. 30 Rooms. Open day and night. 214 South Fifth St., Brainerd, Minn. 2591m

J. H. Noble

Wall Paper and Paints

We also do a general line of painting, papering, tinting, stenciling, etc. Phone 250, 716 Front St., Brainerd, Minn.

Brockway & Parker

Staple and fancy groceries, flour, feed and provisions. HEADQUARTERS FOR FRUIT. Ferndell coffee. 211 South Seventh St. Phone 71 88

Drink

CRYSTAL SPRING WATER
From Roskos' Flowing Well
Pure and Sanitary
Delivered Daily to all Part of the City
Phone 13 84

Ritari Brothers

Cement blocks bricks, sidewalks, curbings, foundations and all kinds of cement and concrete work.

Ritari Bros., 1123 E. Norwood St. 1051mo

Spring Water

We deliver to any part of the city pure spring water from Adam Brown's spring. Phone R. Peterson, 269-R, residence 904 South 6th St. 244tf

Motorcycles For Sale

4 to 5 h. p. Excellsior single, belt drive, new machine. W. W. Latta, Dispatch office.

K. A. Gustafson

A full line of Groceries and Confectionery. Cigars and Tobacco. Fresh Fruit at all times. 1618 Oak street. 194tf

Open Evenings and Sundays.